



Annual Report  
to the Community  
October 2005

# Permanent Resources, New Solutions,



## Lasting Impact





# Dedication to Founding President, Richard K. Donahue, Sr.

We dedicate this report to Richard K. Donahue, Sr., the founding president of the Greater Lowell Community Foundation, whose seven-year term has concluded with the election of George L. Duncan as his successor.

As one of the philanthropic leaders of Lowell, Dick Donahue has had a profound positive impact upon Lowell for many years. When the Foundation elected Dick Donahue as its founding president, they acquired a leader who knew Lowell and its nonprofit infrastructure intimately, and whose vision of what Lowell is and could be served as a guidestar to the entire organization.

Dick's leadership has always been respectful of the interests, energies and capacities of others. He created an environment for creativity and innovation, where new ideas were both welcomed and inspired. Dick has been both generous and personally creative of new funds that now provide continual financial support to a score of endowment initiatives and dozens of nonprofit organizations supporting social services, the arts, women's issues, and the environment.

Dick's accomplishments in government, industry, and philanthropy, as a member of the Kennedy White House, as chairman of Nike, and as trustee of the John F. Kennedy Presidential Library and Joyce Foundation, have given the Community Foundation a substantial knowledge base. His wisdom and experience throughout his tenure have helped the Community Foundation attain a level of excellence that is recognized locally, statewide and across the nation.

Thank you, Mr. Donahue. Your mark is deep and enduring, your presence commanding, and your commitments, thoughtful. We dedicate this 2005 annual report to you.

## Theodore Edson Parker Foundation

We also wish to express our gratitude to the Theodore Edson Parker Foundation for helping establish the Community Foundation. President Newell Flather, Administrator Philip Hall, and Trustees Karen Carpenter, Thomas Leggat, and Andrew Bailey have shepherded the Parker Foundation's grant making during the Community Foundation's inception and growth. The Parker Foundation's early support during our formative years culminated in a \$1.5 million gift from its own endowment principal, which in turn generated an additional \$4 million of matching endowment gifts from more than three hundred additional sources.

Starting with Trustee Karen Carpenter's feasibility study in 1997 and boosted by Parker's seed operating grants for several years thereafter, the Community Foundation gained solid footing for the success we enjoy today. The Parker Foundation gift has also created a discretionary fund that enables the Community Foundation to respond to any current and changing needs and priorities in the future. The Greater Lowell Community Foundation is deeply grateful for the leadership of the Parker Foundation.

## Table of Contents

1	Leadership	12-14	GLCF Funds and Scholarships
2	Our Mission	15-16	Annual Appeal Donors
3	<i>Celebrate Giving!</i>	16-20	Gifts to Permanent Funds
4-5	Program Highlights	20-22	Charter Members
6-7	Grants and Scholarships	23	Financial Statements
8	How to Apply for Grants	24	Board, Staff and Volunteers
9	You Can Make a Difference	25	Special Thanks
10-11	How to Design Your Fund		

# New Leadership, Enduring Commitments

We are delighted to present the 2005 Annual Report of the Greater Lowell Community Foundation.

The Greater Lowell Community Foundation is a unique charitable resource for the region. Prior to the formation of the Community Foundation, much of the accumulated capital and donated wealth in the Merrimack and Nashoba Valleys left the area, never to return to be invested. The Greater Lowell Community Foundation is reversing this trend by inspiring donors of all kinds to create new charitable capital, which generates much-needed support for community and civic activities. Just as important, the Foundation is active throughout the year, bringing people together to share knowledge and address critical needs and issues through targeted initiatives that improve the quality of our lives.

This report provides a brief retrospective of our recent accomplishments and describes how individuals, families and institutions in our community have used and can use the Community Foundation to enhance their own personal and community goals.

We invite you to work with us to create your own legacy that reflects your vision, values, and commitments. By doing so, we can create a strong foundation for community progress that will extend far into the future, a progress that is rooted deeply within the lives of people today.



Kevin Harkins

Executive Director David Kronberg (standing) and President George L. Duncan



Kevin Harkins

Seated from left: Richard K. Donahue, Sr.; Lura Smith; George L. Duncan, President;  
Standing from left: David Kronberg, Executive Director; Luis Pedroso; James C. Shannon III, CPA, Treasurer; Jacqueline F. Moloney, Ed.D.; James H. Reichheld, M.D. (not pictured, Chester G. Atkins)



Robert A. Caruso



Atty. Annemarie Roark,  
Secretary



James F. Conway III,  
Vice President



Brian J. Stafford, CPA,  
MST, Assistant Treasurer



Kay Doyle, Ph.D.



Winslow H. Duke



Arnold S. Lerner



Chanrithy R. Uong

# What is the Greater Lowell Community Foundation?

Since its inception in 1997, the Greater Lowell Community Foundation has grown rapidly as a community resource, connecting donors of all types with organizations, resources, and other donors to improve our quality of life. The Foundation's primary goal is to assist these generous and community-minded donors to create permanent endowment funds and scholarships. In addition, the Foundation manages the distribution of grants from these funds, develops special short-term projects, and convenes individuals and institutions to address community issues.

Our community service focuses on residents and communities in twenty municipalities in the Northern Middlesex, Greater Lowell, Nashoba Valley, and Merrimack Valley regions. These communities are Ashby, Ayer, Bedford, Billerica, Burlington, Carlisle, Chelmsford, Concord, Dracut, Dunstable, Groton, Littleton, Lowell, Pepperell, Shirley, Tewksbury, Townsend, Tyngsboro, Westford, and Wilmington.

To preserve the long-term viability of its charitable capital, the Foundation pools its investments, closely tracks its charitable funds, and ensures that the portfolios of charitable investments are both well diversified, and regularly rebalanced by asset allocation. By this means, the Foundation maximizes performance while achieving risk-averse growth for future grant making and community services.

Our donors come from all walks of life and financial capacities. They consist of individuals, families, groups of friends, nonprofit organizations, public agencies, foundations, and corporations. Currently the Foundation's portfolios of charitable endowments and scholarships number 193, with assets exceeding \$11 million. Since 1997, the Foundation and its donors have awarded more than \$2.5 million in scholarships to high school students, in grants to strengthen the organizational capacity of nonprofit groups, in distributions from endowment funds established exclusively for or by nonprofit agencies, and in donor-advised gifts to charitable organizations.



Nonprofit agency representative James Wilde, Director of Merrimack Valley Housing Partnership discusses organizational capacity grant. From left: Sharon Shelton from Community Teamwork, Inc., James Wilde, and T.C. Breazeale of LifeLinks receive grants at this year's *Celebrate Giving!* 9th Annual Philanthropy Day Conference.

## Our Mission Statement

The mission of the Greater Lowell Community Foundation is to improve the quality of life in the area. The Foundation is a community resource, which attracts funds, distributes grants, makes loans, and serves as catalyst and leader among funders, agencies, and individuals to address identified and emerging needs. The Community Foundation is a professional, compassionate steward of its donor funds and builds upon the creative vision of its founders and the community.

# 2005 *Celebrate Giving!* 9th Annual Philanthropy Day Conference

*Celebrate Giving!* the Community Foundation's Annual Philanthropy Day Conference, is the region's most significant charitable learning event. Nationally respected thinkers, civic leaders, philanthropists, nonprofit professionals, and local community residents from across the region discuss leading-edge issues and opportunities for civic engagement, community philanthropy, volunteerism and charitable giving.

## Keynote Speakers



**Dr. Claire Gaudiani,**  
Professor at The George H. Heyman, Jr. Center for Philanthropy and Fundraising at New York University, former President of Connecticut College and author of *The Greater Good*. Dr. Gaudiani gave a provocative and inspiring keynote address, revealing how philanthropy has defined and enriched American society from the inception of our nation to the present day.



**Dr. Paul Schervish,**  
Professor of Sociology, Director of the Center on Wealth and Philanthropy at Boston College. He is co-author of *Millionaires and the Millennium: New Estimates of the Forthcoming Wealth Transfer and the Prospects for a Golden Age of Philanthropy*, which has changed the way financial institutions and people think about the field of philanthropy. His presentation outlined the exciting opportunities and challenges presented by the phenomenon of large-scale wealth transfer already underway.

## Volunteer Awards



Mehmed Ali, Chairman of the Foundation's Volunteer Awards Committee presented Cisco Systems the Corporate Volunteer of the Year Award for its outstanding community involvement and philanthropy world wide. Sybille Grey, a Cisco employee, accepted the award.



**Youth Volunteer Award Winner**  
Kristina Aste graduated from Lowell Catholic High in June, 2005. During her high school years Kristina was an active leader in a number of community service projects.

## Nonprofit Agency Exhibits



The Merrimack Valley Food Bank was among twenty-four organizations that prepared tabletop exhibits to recruit volunteers and educate *Celebrate Giving!* attendees about their services and needs.

Photos by Paul Scalera

# Program Highlights:

## **Richard P. Coughlin**

*CEO of Lowell Co-operative Bank, Presenter, and One of the Sponsors of the 2005 Bankers Volunteer Award.*

"Bankers in our area take special pride in celebrating the volunteer leadership of local residents and customers. These individuals of course are far from ordinary; they inspire us all to make a difference, and as such are real champions in our community."



## **Micah R.**

*A Client Served by the Substance Abuse Diversion Initiative*

"The Substance Abuse Diversion Initiative in Lowell (SADIL) saved my life. I had been trying to get into detox to no avail, but with the help of Pete MacNeil at SADIL, I got into a long-term program. I have been sober almost six months now."

Over the past year, a partnership comprised of Lowell House, the Lowell Police Department and the Community Foundation has put this innovative substance abuse treatment program at the front line of treating addiction in the city.

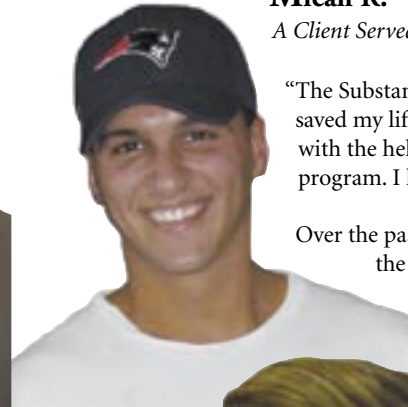

## **Francisco Carvalho**

*Tyngsboro Resident and Member of the Foundation's Grant Distribution Committee.*

"I take my responsibility seriously in evaluating all the proposals submitted for review. I know all the other members of the Distribution Committee are dedicated to competitive grant awards as an effective way to help the nonprofit field make a difference in our communities."

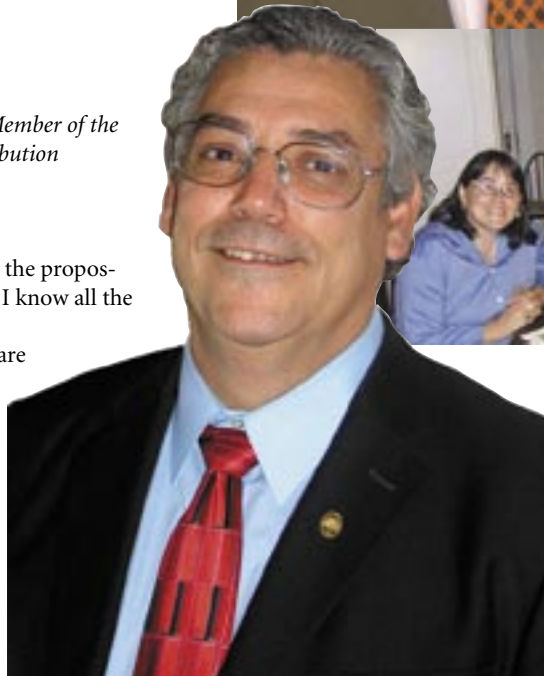

## **Alfred H. Coburn**

*Creator of the Alfred H. and Kathryn E. Coburn Park Fund, center pictured with Jane Calvin and Henri Marchand of Lowell Parks and Conservation Trust (LPCT).*

"My crowning achievement on behalf of my wife and my family name is to create a beautiful park everyone can enjoy for ages to come." The Coburn Park Fund will provide capital and annual maintenance support to the Lowell Parks and Recreation Department through the nonprofit LPCT.



## **Amsi Y. Morales-Lopez**

*UMass Lowell Undergraduate Who Created a Lowell High School Scholarship Fund.*

"It has always been my dream to establish a scholarship for fellow Hispanic students to pursue business studies."

Amsi's scholarship was one of more than a dozen endowed funds that matched the McCallum Family Foundation's million-dollar challenge, achieving a significant benchmark of the five-year, \$5 million scholarship endowment goal of Lowell High School's Campaign for Educational Excellence.



# A Pictorial Retrospective

## Fiscal Agency Services

### Community Health Network Alliance 15

Members of the Northwest Suburban Health Alliance (Community Health Network Alliance 15) evaluate new grant and program initiatives. CHNA 15 focuses on projects that build healthier communities through community-based prevention planning and health promotion. The Alliance, for which the Community Foundation provides fiscal agency services, is a local coalition of public and nonprofit agencies and interested citizens that serve residents in Acton, Bedford, Boxborough, Carlisle, Concord, Lexington, Lincoln, Littleton, Wilmington, Winchester, and Woburn.



*Created by the Massachusetts Department of Public Health, the Northwest Suburban Health Alliance is one of 22 Community Health Network Alliances in the Commonwealth.*

### EdVestors in Lowell

The Lowell public school system has become a magnet for inventive curriculum development, thanks to EdVestors, a Boston-based funding venture devoted to educational innovation. EdVestors has invested in two Lowell projects for which the Community Foundation serves as fiscal agent: the Math Brigade and the Lowell High School Arts Academy.

## Endowing Community Change

### Women Working Wonders Fund

The founders of the Women Working Wonders Fund are working together to create a permanent funding source for opportunities and initiatives for women and girls in our community. The founders look forward to its continued growth and welcome all interested women to the cause. The Fund is becoming a significant force, attracting philanthropically committed women.



*Some Founders of the Women Working Wonders Fund (Founders Circle open until December 31, 2005)*

## Building Nonprofit Capacity

### Nonprofit Alliance of Greater Lowell (NPA) and Massachusetts Nonprofit Strategy Group

The Community Foundation actively participates in and financially supports the efforts of the Nonprofit Alliance of Greater Lowell, Lowell's association of nonprofit groups, and a separate statewide effort, called the Nonprofit Strategy Group, to create a unified voice for nonprofits in Lowell and throughout the Commonwealth.



### Peer Training Series for Executive Directors

Funded by a grant from Associated Grant Makers to Management Consulting Services, which provided trainer/facilitators, twenty executive directors from throughout the Community Foundation's service area participated in peer-to-peer learning seminars. Extending over a four-month period, subject areas included board development, fundraising, strategic planning and personnel issues.

# 2005 Grants, Distributions and Scholarships

## Source of Grants 2005

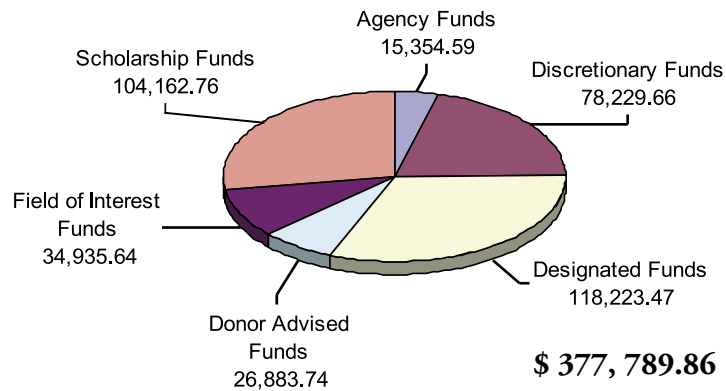

## Grant Distributions 2005

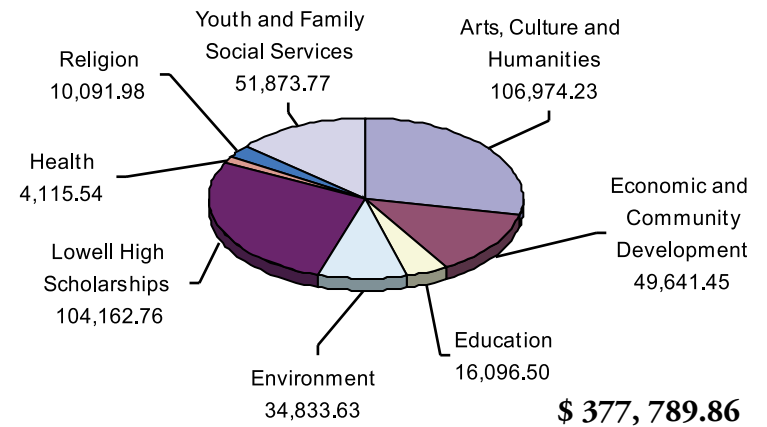

### Discretionary Funds \$78,229.66 (For Nonprofit Capacity Building)

#### Arts, Culture and Humanities

Arts League of Lowell  
Brush Art Gallery & Studios  
Groton Historical Society  
New England Quilt Museum  
Revolving Museum  
Townsend Historical Society  
Whistler House Museum of Art

#### Economic and Community Development

Coalition for a Better Acre  
Greater Lowell Community Foundation  
Lowell Wish Project  
Roudenbush Community Center

#### Environment

Nashua River Watershed Association  
Shawsheen River Watershed Association  
Thoreau Farm Trust

#### Health

Latin American Health Institute



Latin American Health Institute opened their new offices in Lowell with office equipment awarded as a capacity grant in 2005.

#### Youth and Family Social Services

Boys & Girls Club of Greater Billerica  
Boys & Girls Club of Greater Lowell  
Cambodian American League of Lowell  
Challenge Unlimited at Ironstone Farm  
Friends of the Lowell Council on Aging

Girls Incorporated of Greater Lowell  
House of Hope  
International Institute of Lowell  
Jericho Road Project  
LifeLinks, Inc.  
Merrimack Valley Catholic Charities  
Merrimack Valley Food Bank  
Open Pantry of Greater Lowell  
Tewksbury Hospital Equestrian FARM  
United Teen Equality Center  
Wilmington Family Counseling Service  
Youth Enhancement Services  
YWCA of Greater Lowell

#### Economic and Community Development

Greater Lowell Community Foundation

### Field of Interest Funds \$34,935.64

#### Arts, Culture and Humanities

Cultural Organization of Lowell  
Lowell Festival Foundation  
Revolving Museum



## **Economic and Community Development**

Lowell Plan  
Pawtucketville Citizens Council  
People Helping People

## **Education**

Lowell Catholic High School  
Pollard Memorial Library Foundation

## **Environment**

Friends of the Forest  
Lowell Parks & Conservation Trust  
Massachusetts Audubon Society  
Merrimack River Watershed Council  
Nashua River Watershed Association  
Shawsheen River Watershed Association

## **Health**

Lowell Community Health Center

## **Youth and Family Social Services**

Community Teamwork - Healthy Summers  
Program  
Community Teamwork - CTI Advocacy  
Girls Incorporated of Greater Lowell  
Lowell Transitional Living Center  
St. Julie Asian Center

## **Agency Funds \$15,354.59**

(All agencies other than those listed below  
reinvested their distribution)

## **Arts, Culture and Humanities**

International Institute of Lowell  
Lowell Historical Society  
Merrimack Repertory Theatre  
New England Quilt Museum  
Whistler House Museum of Art

## **Designated Funds \$118,223.47**

## **Arts, Culture and Humanities**

American Textile History Museum

Merrimack Repertory Theatre  
New England Quilt Museum  
Revolving Museum  
Whistler House Museum of Art

## **Economic and Community Development**

Forge Village Improvement Association  
Greater Lowell Community Foundation  
Tufts University New Entry Sustainable  
Farming Project

## **Education**

Bishop Guertin High School  
Lowell Catholic High School  
Pepperell Lawrence Library  
Tufts University  
Winter Guard International

## **Environment**

Dracut Land Trust, Inc.  
Lowell Parks & Conservation Trust  
New England Forestry Foundation  
Thoreau Farm Trust

## **Religion**

First Church of Christ (Unitarian)  
Oblate Mission Guild

## **Youth and Family Social Services**

Challenge Unlimited at Ironstone Farm  
LifeLinks, Inc.  
Retarded Adults Rehabilitation Association

## **Donor Advised Funds \$26,883.74**

## **Arts, Culture and Humanities**

Angkor Dance Troupe  
Bedford Historical Society  
Charles River Museum of Industry  
Greater Boston Youth Symphony Orchestras  
Merrimack Repertory Theatre  
Revolving Museum  
Rochester Area Community Foundation

## **Economic and Community Development**

Andover Village Improvement Society  
Center City Committee  
Greater Lowell Community Foundation  
Lowell Heritage Partnership

## **Education**

Citizens Scholarship Foundation of Bedford  
College of Santa Fe  
Harvard Business School Fund  
Hawken School  
Lowell Catholic High School  
Merrimack College - Friends of Merrimack  
University of Chicago - Mathematics  
Department  
Western Reserve Academy  
WGBH Educational Foundation  
Yale University - Alumni Fund

## **Environment**

Nature Conservancy

## **Health**

Adolescent Consultation Services  
Elhers - Danlos National Foundation  
Lowell General Hospital Cancer Center  
Visiting Nurse Association of Greater Lowell

## **Religion**

St. Benedict's Priory

## **Youth and Family Social Services**

Chelmsford Community Exchange  
Community Legal Services & Counseling  
Center  
Girls Incorporated of Greater Lowell  
Intrepid Foundation  
Merrimack Valley Food Bank  
Open Pantry of Greater Lowell  
United Way of Merrimack Valley

## **Scholarship Funds \$104,162.76**

*Scholarships were awarded from seventy-five funds to  
ninety-six students, ninety-three of whom attended  
Lowell High School.*

# How to Apply for Organizational Capacity Building and Water Resources Grants



Grantees gather to receive organizational capacity and water resources grants at the 2005 *Celebrate Giving!* Conference. Thirty-one capacity grant proposals were funded, for a total of \$68,698, while nine water resource grants were awarded, for a total of \$13,935.

Both the Foundation's discretionary funds, which are focused on capacity building, and its three water resources funds are awarded on a competitive basis.

The capacity grant program is intended to strengthen the administrative and organizational management capacity of nonprofit organizations so they can more effectively achieve their missions. Projects should address one or more of the following eligible activities: strategic planning, board development, staff training, human resource management, marketing, public relations, membership development, fundraising planning, development of financial and information management systems, intra-agency and inter-agency collaboration, facilitation of

mergers, small equipment purchase, and other projects that increase organizational capacity. Water resource grants are available to projects which protect, conserve, and improve three watershed areas in the region: the Nashua River watershed; the Sudbury-Assabet-Concord River watershed; and the Merrimack River watersheds in Northern Middlesex County.

The application deadline is the last business day falling on or before March 15th. All grant award winners are announced at the annual "*Celebrate Giving*" event in the spring. Applications and guidelines are available on our website ([www.glcfoundation.org](http://www.glcfoundation.org)) from January through March of each year. In addition, past grantees and their projects are also listed on the website.

The Greater Lowell Community Foundation funds nonprofit organizations serving the following communities:

• Ashby • Ayer • Bedford • Billerica • Burlington  
• Carlisle • Chelmsford • Concord • Dracut  
• Dunstable • Groton • Littleton • Lowell  
• Pepperell • Shirley • Tewksbury • Townsend  
• Tyngsboro • Westford • Wilmington.

Your nonprofit must be a 501(c)(3) tax-exempt organization and not a private foundation under the Internal Revenue Code.

Applicants that are not 501(c)(3) organizations must secure a commitment from a financial sponsor/fiscal agent that it is a 501(c)(3) organization to take on fiduciary responsibilities in connection with this grant.

The grantee and its fiscal agent must endorse a policy of non-discrimination and meet all other application criteria.

# You Can Make the Difference!

The Greater Lowell Community Foundation provides a simple, powerful, and highly personal approach to giving. There are three special features of the Community Foundation that enable donors to become architects of our community's future:

## Personalized service.

The Community Foundation offers you superior philanthropic services because we make giving easy, flexible, and effective, accepting a wide variety of gifts and providing donors the greatest flexibility, including anonymity if requested. You can contribute cash, stocks, property, and bequests. We'll help you establish a fund in your name or in the name of a loved one. Your work can be accomplished quietly through us, or we can help promote the work of your legacy and your good name. (See "How to Design your Fund" on page 12)

## Local expertise.

Our professional staff has in-depth understanding of the issues, opportunities, and resources that shape our community. They monitor all areas of community need – including human services, education, the environment, health care, the arts, and economic development. We can help you learn more about local agencies and programs that make a difference in the areas you care about most.

## Community leadership.

We invest in the long term and bring people and organizations together, convening diverse voices to address local issues and opportunities. Our business is building community.

Each of these capacities translates into our mission to enrich community capital, to empower nonprofit organizations to meet vital community needs, and to strengthen our connections with each other to address current concerns.

- We are a **local organization** with deep roots in the community.
- **Our Scholarship, Donor-Advised, Designated and Field of Interest Funds** help people invest in the causes they care about most.
- We accept a wide **variety of assets** and can facilitate even the most complex forms of giving.
- We partner with **professional advisors** to create highly effective approaches to charitable giving.
- We offer maximum **tax advantage** under state and federal law.
- We **multiply the impact** of gift dollars by pooling them with other gifts and grants.
- We **build endowment funds** that benefit the community forever and help create personal legacies.

New Entry Sustainable Farming Project



# How to Design Your Own Fund

Selecting the type of fund that best suits your needs is the first step in gift planning. It enables you to receive the greatest income and tax benefits, while maximizing the impact of your charitable contribution. You may create a fund with a one-time current gift, a gift from your estate, or with an initial gift to which you may continue to add later. Gifts can be designed to provide donors a supplemental source of lifetime income while supporting nonprofit groups, scholarships or other activities at the same time or later.

Many people memorialize or commemorate a family member or friend, through naming a fund in their honor. The following funds that can be established at the Greater Lowell Community Foundation include:

## Discretionary Fund

No matter what issue, crises, or opportunity comes to the fore in our region, whether in 2005, 2055 or 2105, the Community Foundation will have funds that can provide practical and imaginative solutions. These funds are the backbone of the Greater Lowell Community Foundation because they allow us to tackle unforeseen community challenges in the future, and address vital needs of nonprofit agencies. The allocation of funds is entrusted to the thoughtful judgment of civic leaders who comprise the Foundation's Board of Directors and its Distribution Committee. The Foundation welcomes your own named fund as a flexible and dynamic way to address community needs.

## Field of Interest Fund

These funds address particular areas of concern that you wish to continue to support in perpetuity. For example, funds can benefit a specific town's civic activities, the arts, economic development, youth services, the environment, women's issues or any other field of interest. Only nonprofits addressing these specific fields of interest are eligible to receive grant awards to advance solutions.

## Donor-Advised Fund

Many donors who wish to be active participants in philanthropy prefer this arrangement. As a donor-advisor, you may make grant recommendations from your fund, and appoint successor advisors. The Community Foundation's Board of Directors distributes funds upon ratification.

Funds by Asset Size

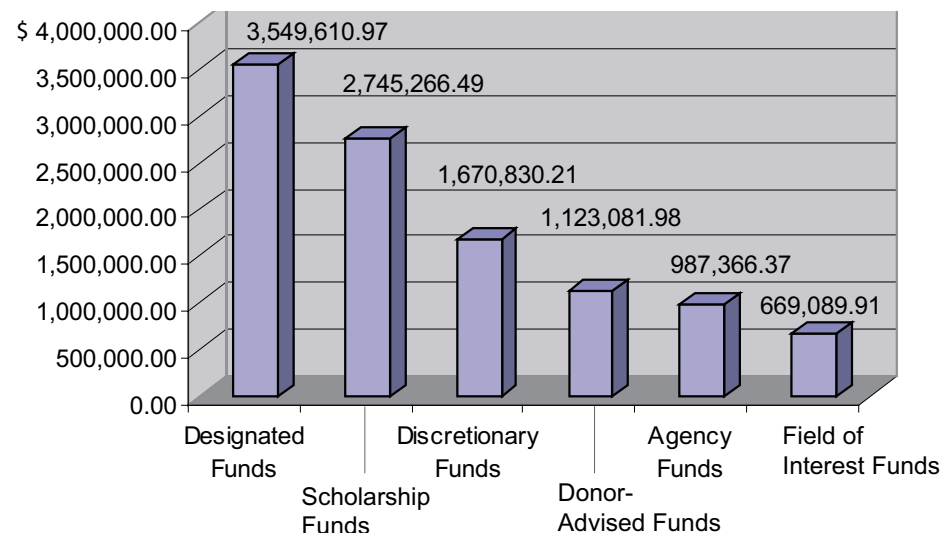

## Nonprofit Agency Endowment Fund

This fund assures annual unrestricted operating support to nonprofit organizations or supports specific areas of a nonprofit's activities or budgetary line items of interest to the donor to help preserve the future of the nonprofit agency's mission. The agency fund attracts bequests or large gifts for continual support to the nonprofit agency. Many people find this has the added benefit of ensuring that their favorite charitable organization's services and programs remain constant in our community. Staff at the Community Foundation help nonprofit agencies build their endowments through planned giving and other development assistance.

## Scholarship Funds

Scholarship funds offer opportunities to allow others to achieve their educational dreams. You may establish criteria such as academic excellence, financial need, community service, or target any specific field of study or extracurricular activity. While the Community Foundation manages most of Lowell High School's permanent scholarships, any scholarship can benefit any public or private high school.

Number of Funds by Fund Type

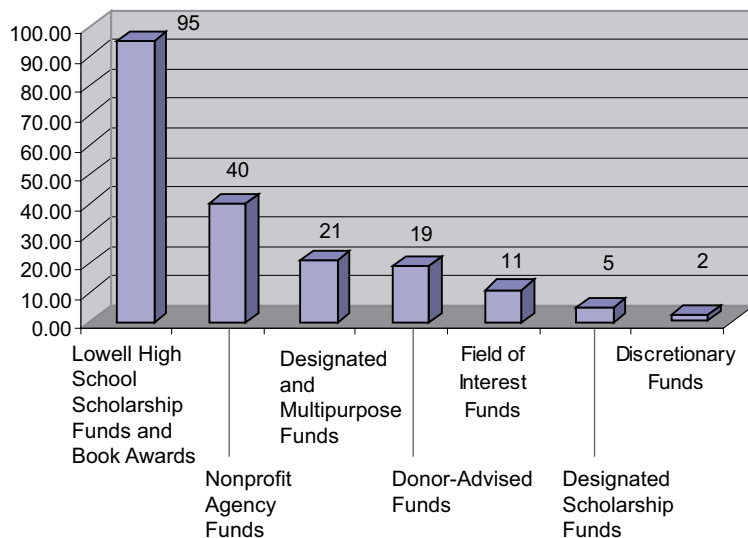

## Designated and Multipurpose Funds

Designated funds provide “one-stop” endowment shopping to include all the charitable, religious, educational and other legacy interests of donors. Annual distributions are sent to each of the charities identified by the donor thereby converting annual gifts into perpetual support for the institutions they value most.

## Discretionary Funds

*Enable the Community Foundation to respond to current and changing needs now and in the future*

Founders Discretionary Fund

Moses Greeley Parker and Mary Greeley Parker  
Morrison Fund for Greater Lowell

## Field of Interest Funds

*Support a variety of agencies and programs with the goal of addressing specific concerns*

Bankers Volunteer of the Year Award Fund  
Community Impact – Social Services Fund  
Greater Merrimack Valley Arts Fund  
Lowell United Development Fund  
Nancy L. Donahue Public Arts Fund for Lowell  
Nicholas Fund for the Prevention of Domestic Violence  
Northern Middlesex Water Resources Endowment

- Concord-Assabet-Sudbury (SuAsCo) Watershed Fund
- Merrimack River Watershed Fund
- Nashua River Watershed Fund

Youth Development Fund  
Women Working Wonders Fund

## Nonprofit Agency Funds

*Support the operations and programs of specific agencies*

Anita Moeller Endowment Fund for Acre Family Day Care  
Alexander C. Anton and Charles J. Antonopoulos  
Fund for the International Institute of Lowell  
Children's Museum Lowell Endowment Fund  
Community Teamwork, Inc. Endowment Fund  
Goodwill Industries of Merrimack Valley Endowment Fund



Henry D. Thoreau

*The Thoreau Society, which created an endowment fund at the Community Foundation, is the world's oldest and largest organization devoted to an American author. The overarching goal of the Thoreau Society is to encourage the study of Thoreau's writings within the context of his world, and to challenge people in our world to examine how to live responsibly and ethically as part of both social and natural communities.*

Greater Lowell Community Foundation

- Peter S. Stamas Fund
- Mary E. Harrington Fund

LifeLinks Endowment Fund

Lowell Historical Society Centennial Fund

Massachusetts Alliance of Portuguese Speakers (MAPS)

Endowment Funds

- The Manuel N. Coutinho Citizenship Fund
- MAPS Board of Directors Fund
- Dr. Arnold Legal Advocacy and Empowerment Fund\*
- Mary and Humberto Martins Senior Center Fund\*
- Robert and Joanne Perry Family Endowment Fund
- Raul and Marie Pinto Family Fund
- Josefina Brandao Silva Family Fund

Merrimack Repertory Theatre Endowment Fund

Merrimack Valley Housing Partnership Endowment Fund

Nashua River Watershed Association Endowment Fund

New England Quilt Museum Endowment Funds

- 100th Town Quilters Fund
- Carol W. Baird Fund
- Concord Piecemakers Guild Fund
- Greater Hartford Quilt Guild Fund
- Huntington Quilters Fund
- Mothers Day Fund\*
- Narragansett Bay Quilters Association Fund
- New England Quilt Museum Auxiliary Fund
- Nimble Thimblers Fund
- Plymouth County Cranberry Quilters Fund
- Quilters' Connection Fund
- Rhododendron Needlers Quilt Guild Fund

The Paul Center Endowment Fund

Revolving Museum Endowment Fund

Thoreau Farm Trust Endowment Fund\*

The Thoreau Society\*

United Way of Merrimack Valley Endowment Fund

Whistler House Museum Endowment Fund

\* denotes new fund

## Designated and Multipurpose Funds

*Support specified agencies and programs as well as additional charitable bequests of the donors*

Anonymous Designated Fund  
 Alfred H. and Kathryn E. Coburn Park Fund\*  
 Marguerite H. Colgate Memorial Library Fund  
 Nancy L. Donahue Fund  
 Richard K. Donahue Sr. Park Maintenance Fund\*  
 Jollene Dubner Park Maintenance Fund  
 Erna Fayat Fund  
 James Herscot Lacrosse Fund  
 Kittredge Park Fund  
 Harold J. and Mildred Leclair Fund  
 Ruth C. and John E. Leggat Fund  
 Susan E. Leggat Lowell Festival Fund  
 Lowell Banjo and Fiddler Contest  
 Endowment Fund  
 Lowell Canalways and River Walkways  
 Maintenance Fund  
 Lowell Summer Music Series  
 Endowment Fund  
 Lowell 200th Anniversary Fund  
 Ogonowski New Farm Families Project  
 Father Thomas J. Reddy Oblate Mission  
 Guild Fund  
 Kathryn Stoklosa Knowledge Bowl Fund  
 Whistler House Museum Arts Fund  
 Zaher-Lacouture-Galotta Family Fund

## Donor-Advised Funds

*Provide grants based on regular advice by the donors*

The Avid Fund  
 Mary J. Bacigalupo Community Fund  
 David Bernard Memorial Fund  
 Boisvert Fund  
 David W. and Jean C. Donahue Charitable  
 Fund  
 Enterprise Bank Community Gifts Fund  
 Andrew Curry Green Memorial Fund  
 James Edward Hayden Memorial Fund  
 Human Services Corporation Endowment Fund  
 Kronberg Family Fund  
 Charlotte and Michel LaPierre Charitable Fund

\* denotes new fund

Allan P. MacLean, Jr. Memorial Fund  
 Mayo Fund  
 Jacquie and Ed Moloney Charitable Fund\*  
 Moonan Family Fund  
 John A. Ogonowski Memorial Fund  
 Patricia Marcella Burns Reichheld Fund\*  
 Mark and Elisia Saab Family Fund\*  
 Top of the Hill Fund

## Designated Scholarship Funds

Leo and Matthew Flynn Memorial Scholarship Fund  
 Elliot Kaplan/Avid Scholarship Fund  
 Robert C. "Doc" McAnespie Scholarship Fund  
 Carrie B. Progen Scholarship Fund  
 George Zingali Memorial Fund



Co-workers and friends of former Colonial Gas employee Don Costa established the Don Costa Memorial Scholarship Fund with Headmaster William Samaras, (l), and Campaign Director Brenda Costello.

## Lowell High School Scholarship and Book Award Funds

Edward J. Babigan Scholarship Fund  
 Walter A. Bacigalupo Scholarship Fund  
 Atty. Maurice Barlofsky Scholarship Fund  
 Bartlett School Alumni Scholarship Fund  
 Albert and Doris Bourgeois Scholarship Fund  
 Ruth I. Brennan Memorial Scholarship Fund  
 Thomas F. and Eileen Casey Memorial Scholarship Fund  
 Kimberly R. Clough Memorial Scholarship Fund  
 Cobblestones/Plath Family Culinary Arts Scholarship Fund  
 James F. Conway, Jr. Memorial Scholarship Fund  
 Don Costa Memorial Scholarship Fund  
 Colleen Creegan Memorial Scholarship Fund  
 Sarah Droney-McGurrin Scholarship Fund  
 Agnes C. Durkin Memorial Scholarship Fund\*  
 Fafa Scholarship Fund\*  
 Leo J. Farley Memorial Scholarship Fund  
 Louis Fineman Memorial Scholarship Fund  
 Leo and Matthew Flynn Memorial Scholarship Fund  
 Guy Franceschelli Scholarship Fund  
 Thomas J. Hogan Scholarship Fund  
 John J. and Clara M. Hurley Scholarship Fund  
 Henry J. Jubinville Scholarship Fund  
 John M. Kenney Memorial Scholarship Fund  
 Jack Kerouac Scholarship Fund  
 Mary V. Kiasas Scholarship Fund  
 William P. Kraines Memorial Scholarship Fund  
 Michael J. Kuenzler Wrestling Scholarship Fund  
 Athena Letsou Science League Scholarship Fund  
 Lowell Police Officer Patrick F. Leavitt  
 Memorial Scholarship Fund  
 Lowell Police Officer George F. A. Pearsall  
 Memorial Scholarship Fund  
 Lowell Police Officer Christos G. Rouses  
 Memorial Scholarship Fund  
 Lowell Police Officer John Joseph Winn  
 Memorial Scholarship Fund  
 Lowell High School Alumni Scholarship Fund  
 Lowell High School Latino Scholarship Fund  
 Lowell High School Memorial Scholarship Fund  
 Lowell High School Student Scholarship Fund  
 James S. Martin Scholarship Fund\*

McCallum Family Foundation Scholarship Fund  
 Francis McHugh Memorial Scholarship Fund  
 Ryan P. McMahon Memorial Fund  
 Robert Isaac Mizner Memorial Scholarship Fund  
 Amsi Morales Scholarship Fund\*  
 Francis X. Moriarty Scholarship Fund  
 Supt. Henry J. and Theresa R. Mroz Scholarship Fund  
 Grady Mulligan Foundation Scholarship Fund\*  
 Anna Burns Murphy Scholarship Fund  
 Marie T. Murphy Scholarship Fund  
 Dennis J. and Lillian Murphy Scholarship Fund  
 Peter Nason Scholarship Fund  
 Walter L. Nelson Scholarship Fund  
 Jane G. O'Connor McCarthy Scholarship Fund\*  
 Joey O'Connor Memorial Scholarship Fund\*  
 Manilal Dadabhai Patel Memorial Scholarship Fund\*  
 James A. Patterson Memorial Scholarship Fund  
 Portuguese-American Scholarship Fund  
 Brian F. Reynolds Student Athlete Scholarship Fund  
 Riddick Family Scholarship Fund  
 Georgia Sarris Memorial Fund  
 Dr. Joseph R. Rocha NAACP Scholarship Fund  
 Edward Everett Sawyer Scholarship Fund  
 Thomas "Tiny" Sheehan Scholarship Fund  
 Frederick Slavin Track Scholarship Fund  
 Linda A. Sousa Scholarship Fund  
 Peter S. Stamas Scholarship Fund  
 Sullivan Middle School Scholarship Fund  
 Brian P. Sullivan Memorial Scholarship Fund  
 Dr. Joseph D. Sweeney Science Award  
 Gertrude J. Thomas Memorial Scholarship Fund  
 B. Douglas Townshend Choral Arts Scholarship Fund  
 Ellenor T. Trull Scholarship Fund  
 George T. Tsapatsaris Scholarship Fund  
 Katina Pappas-Tsongas Scholarship Fund  
 United American Energy Scholarship Fund  
 Zaher-Lacouture-Galotta Family Scholarship Fund  
 Cassie Zousoumas Memorial Scholarship Fund

The following scholarships are open to all students regardless of financial need, academic record, intended course of study, or other considerations:

Brian Belleau Scholarship Fund  
 Charles A. and Mary Carlson Memorial Scholarship Fund  
 Class of 1946 Scholarship Fund

Class of 1948 Scholarship Fund  
 Class of 1952 Scholarship Fund  
 Class of 1954 Scholarship Fund\*  
 Class of 1957 Scholarship Fund  
 Class of 1959 Scholarship Fund\*  
 Class of 1960 Scholarship Fund  
 Class of 1969 Scholarship Fund  
 Class of 1973 Scholarship Fund  
 Class of 1979 Scholarship Fund  
 John J. Giblin Music Scholarship Fund  
 William Woodcock Scholarship Fund

## Lowell High School Book Award Funds

John J. Beaulieu Poetry Prize Fund  
 Jack Kerouac Literature Prize Fund  
 Lowell High School Athletic Hall of Fame Medals Fund  
 Clement McDonough Memorial Fund  
 Dana and Elizabeth Palmer Scholarship Fund



Lowell Sun

Honor students, pictured above, and other high academic achievers can now rely on support from dozens of Lowell High School scholarships.

# Generous Donors

## 2004/2005 Annual Campaign Gifts

### Benefactors

Mr. and Mrs. Richard K. Donahue Sr.  
Mr. and Mrs. George L. Duncan  
Mrs. Mary Jo Leahey

### Patrons

Mr. and Mrs. Arnold S. Lerner

### Sponsors

Cross Point LLP  
Mr. and Mrs. David W. Donahue  
Mr. Luis Pedroso / Accutronics, Inc.

### Contributors

Ms. Karla Brooks Baehr  
Community Teamwork, Inc.  
Mrs. Priscilla B. Elliott  
Mr. Theodore E. Lapres and  
Ms. Connie J. Keeran  
Murtha Cullina LLP  
Mr. and Mrs. John F. Reilly Jr.  
Mr. and Mrs. Brian J. Stafford

### Advisors

Mr. and Mrs. Richard Aggott  
Albert H. Notini and Sons, Inc.  
Mr. Raymond L. Anstiss Jr.  
Mr. Raymond L. Anstiss Sr.  
Mr. and Mrs. Arthur C. Anton Jr.  
Mr. and Mrs. Arthur C. Anton Sr.  
Mr. and Mrs. Socrates Antonopoulos  
Mr. Kenneth G. Barry  
Mr. Robert Bassett  
Mr. Gordon H. Bemis and  
Ms. Jane Morrow  
Billerica Lodge of Elks # 2071, Inc.  
Cadence Design, Inc.  
Mr. and Mrs. Gilbert G. Campbell  
Mr. Robert A. Caruso  
Chiungos Properties, Inc.  
Mr. and Mrs. Thom O. Clark  
Mr. and Mrs. Lincoln Clark Jr.  
Ms. Grace R. Conway  
Mr. and Mrs. Peter Conway  
Cooney Development Corporation

Cortron, Inc.  
Mr. and Mrs. John H. Costello Jr.  
Mr. Steven C. Demetriou D.M.D  
Mr. and Mrs. Paul G. Dinneen  
Mr. Richard B. Dionne and  
Mrs. Amanda M. Hancock-Dionne  
Ms. Alicia A. Donahue  
Mr. Daniel J. Donahue  
Mr. and Mrs. Michael R. Donahue  
Mr. Philip A. J. Donahue  
Mr. and Mrs. William R. Doyle  
Mr. and Mrs. Francis J. Elliott  
Eno, Boulay, Martin, and Donahue, LLP  
Mr. and Mrs. Joseph S. Fitzpatrick  
Ms. Sandra L. Gaffney  
Ms. Pauline M. Golec  
Ms. Debra Grossman  
Mr. and Mrs. Daniel Hanley  
Mr. and Mrs. James M. Harrington  
Mr. Eric J. Helliwell  
Mr. Thomas C. Ives  
d/b/a Sunshine Landscaping  
Mr. and Mrs. Joseph R. Kane  
Mr. and Mrs. John M. Kelliher  
Ms. Judith K. Larter  
Mr. George B. Leahey Esq.  
Dr. and Mrs. Leo Makohen D.M.D  
Mr. Paul F. Marion and  
Ms. Rosemary E. Noon  
Mrs. Alice R. McDermott  
Mr. and Mrs. Robert J. McDonald  
Mr. and Mrs. Michael J. McQuilkin  
Mr. and Mrs. Joseph M. Mendonca  
Mr. and Mrs. James D. Miamis  
Mr. and Mrs. Edward J. Moloney  
Mr. Sean Muir  
Ms. Joanne M. Murphy  
Atty. and Mrs. Richard E. Noon  
NTI-Lubrications, Inc.  
Mr. and Mrs. Daniel J. O'Brien  
Mr. and Mrs. James F. O'Donnell Jr.  
Mrs. Margaret M. Ogonowski  
Orthopedic Surgical Associates of Lowell  
Mr. and Mrs. Samuel I. Parks  
Dr. and Mrs. Wayne E. Pasanen  
Mr. and Mrs. Bernard D. Petruzzello  
Mr. and Mrs. Richard P. Pitkin  
Ms. M. Gloria Polites  
Ms. Anastasia Porter

Mr. Douglas M. Preble  
Mr. and Mrs. William J. Quinn  
Ms. Barbara F. Reed  
Dr. John N. Reichheld Sr.  
Shannon and Associates, CPAs  
Mr. and Mrs. Joseph P. Smith  
Mr. and Mrs. Robert Smith  
Mr. and Mrs. Alan D. Solomont  
Mr. Louis H. Stamas  
Mr. and Mrs. Hugh Stoddart  
Mr. and Mrs. James A. Sullivan  
Mr. and Mrs. Joseph E. Sullivan Jr.  
Mr. Donald H. Sutherland  
Ms. Jean Sweatt  
Mr. and Mrs. Eric E. Van Loon  
Mr. and Mrs. Ernest A. Villas  
Wealth Management Advisors LLC /  
Sullivan Bille Group  
Whistler House Museum of Art

### Friends

Academy of Notre Dame  
Mr. Mehmed Ali  
Mr. Nicholas J. Arloro  
Mr. and Mrs. Walter L. Armstrong  
Mr. and Mrs. Peter J. Aucella  
Mr. Robert J. Audet  
Mr. and Mrs. Donald Ayer  
Miss Beverly A. Bennett  
Mr. and Mrs. William R. Berkowitz  
Dr. Richard L. Berlin M.D.  
Mr. and Mrs. William J. Blair  
Mr. James T. Borom  
Mr. and Mrs. Christopher Bradley  
Mr. Bruce E. Brown and  
Mrs. Christine Heaton Brown  
Mr. David J. Brown  
Mr. and Mrs. Richard C. Buhle  
Mr. and Mrs. John E. Bukala  
Cambodian Artists' Association  
Cameroonians of Lowell Association, Inc.  
Ms. Claire Chamberlain  
Dr. and Mrs. William G. Chigas  
Atty. John Chiungos  
Mr. and Mrs. John P. Clancy Sr.  
Mr. and Mrs. Walter A. Cleven  
Ms. Christine M. Cole  
Connell & Connell Attorneys  
Mr. and Mrs. Eugene F. Crane

Cronin Construction Company  
Mr. James G. Cullen, CPA  
Mr. George R. Dana  
Mr. and Mrs. Philip T. Dancause  
Beverly Darwent Totten Trust  
Ms. Elaine M. Demetroulakos  
Dolan Funeral Home, Inc.  
Mr. William C. Donald, C.P.A  
Ms. Lauris F. Donovan  
Ms. Barbara N. Dunsford  
Mr. and Mrs. Arthur L. Eno Jr.  
Dr. Joel H. Epstein and  
Ms. Mary Anna Sullivan  
Mr. and Mrs. Robert Farren  
Ms. Helen M. Fearon  
Mr. and Mrs. Laurence S. Flaherty  
Mrs. Queena Flomp Traggis  
Sen. and Mr. Foster Fargo  
Mr. and Mrs. Roger G. Frechette  
Mr. and Mrs. Frederick P. Gallagher III  
Mr. Rene E. Gendreau  
Gold Star Wives of America, Inc.  
Mrs. Margaret M. Hassett  
Higgins & Ross  
Mr. Donald B. Horan  
Mr. and Mrs. David T. Hunt  
Ms. Naomi B. Isler  
Mr. Stephen T. Irza and  
Mrs. Anne E. Irza-Leggat  
Mr. Hugh Joseph  
Mr. Barry Kleinman  
Mr. and Mrs. Paul Krenitsky  
Mr. and Mrs. Paul E. Lambert  
Lenzi's Catering Co., Inc.  
Mr. Allan L. Levine  
Atty. Karen J. Levitt  
Mr. and Mrs. David S. Levy  
Mr. James F. Linnehan Jr.  
Mr. William F. Lipchitz  
Lowell Parks & Conservation Trust, Inc.  
Lowell Spinners Baseball Team  
d/b/a Diamond Action Inc.  
Mr. James M. MacLaughlan  
Mr. and Mrs. George T. Mahoney  
Mr. and Mrs. Francis Makarewicz  
Atty. George C. Malonis  
Mr. Casper Martin  
Mr. and Mrs. Hubert F. Martyn  
Mr. and Mrs. Joseph D. Meehan



Middlesex Canal Commission, Billerica  
Section

Ms. Judith H. Mizner  
Mr. and Mrs. Howard V. Mooney  
Mr. Stephen Moriarty and  
Ms. Deirdre Murphy  
Dr. and Mrs. Herbert W. Mower ScD  
Mr. and Mrs. Vernon Ouellette  
Ms. Joan L. Parcewski  
Mr. Brian Pinch  
Polariod Fund - Matching Gifts Program  
Mr. and Mrs. Michael G. Rider  
Mrs. Ellen H. Scannell  
Mr. and Mrs. Roger Schinness  
Mr. and Mrs. David C. Scott  
Mr. and Mrs. Stanley E. Shattuck  
Ms. Bette L. Sponholtz  
St. Patrick's School - Lowell  
Mr. and Mrs. Walter L. Stowell  
Ms. Marie P. Sweeney  
Mr. Charles Towers and  
Ms. Megan Lougheny  
Ms. Mary Vurgaropoulos Trombly  
Walker's Gymnastics & Dance, Inc.  
Mrs. Frances E. Wallace  
Mr. and Mrs. Eugene F. Walsh  
Mr. James L. Wilde  
Ms. Patricia Landry Williams  
Mr. and Mrs. Gunars V. Zagars  
Mr. and Mrs. Arthur S. Zamanako

**Other Operating Support to the  
Foundation Operating**

Anonymous Fund # 1  
Mr. Randall Banton  
Catalog for Philanthropy  
Mr. and Mrs. George L. Duncan  
Enterprise Bank & Trust Company  
Aubert J. Fay Charitable Fund  
Fish Family Foundation  
Foundation M  
Mary E. Harrington Fund  
Nancy L. Donahue Fund  
Ogonowski New Farm Families  
Endowment Fund  
Rinet Company, LLC  
Mr. Bernard H. Rosman  
Abbot and Dorothy H. Stevens Foundation

## Gifts to Permanent Funds

**Mary J. Bacigalupo Community Fund**

Mr. Walter A. Bacigalupo  
Ms. Margaret Copley

**Banker's Volunteer Award**

Enterprise Bank & Trust Company  
Lowell Co-operative Bank

**David Bernard Memorial Fund**

Mr. Arthur E. Berg Jr.  
Mr. and Mrs. Stephen R. Bernard  
Mrs. Nancy Bernard  
Cape Cod Canalside B&B  
Mr. and Mrs. Steven J. Eosco  
Mr. and Mrs. Paul Ferrazzani  
Mr. Stephen A. Goldberg  
Mr. and Mrs. Thomas J. Guiod  
Mr. and Mrs. Eugene Landolfi  
Mr. and Mrs. Peter A. Landolfi  
Mr. and Mrs. Paul V. McDonough  
Mr. and Mrs. Kenneth R. Morrison  
Ms. Sandra E. Prinz  
Dr. Jane Testa

**Alfred H. and Kathryn E. Coburn Park  
Fund**

Mr. Alfred H. Coburn

**Richard K. Donahue Sr. Park Maintenance  
Fund**

Mr. and Mrs. Richard K. Donahue Sr.

**Jollene Dubner Park Maintenance Fund**  
Lowell Parks & Conservation Trust, Inc.

**Erna Fayat Fund**

Mr. and Mrs. Charles H. Comtois

**Greater Merrimack Valley Arts Fund**

Ms. Amy L. Schroder

**Elliot Kaplan / Avid Technology Scholarship  
Fund**

Mr. David B. Shapiro and Ms. Andrea J. Ruff

**Ruth C. and John E. Leggat Fund**

John E. Leggat Estate

**Susan E. Leggat Lowell Festival Fund**

Mrs. Ruth C. Leggat

**Lowell Canalways and River Walkways  
Maintenance Fund**

Lowell Heritage Partnership

**Massachusetts Alliance of Portuguese  
Speakers Endowment Fund**

Dr. Arnold Legal Advocacy and  
Empowerment Fund  
Manuel N. Coutinho Citizenship Fund  
MAPS Board of Directors Fund  
Mary and Humberto Martins Senior Center  
Fund  
Raul and Maria Pinto Family Fund  
Josefina Brandao Silva Family Fund

**Allan P. MacLean, Jr. Memorial Fund**

Mr. and Mrs. Michael J. Enwright Sr.  
Mr. and Mrs. Thomas D. Gamache  
Mr. and Mrs. John H. Knight  
Mr. and Mrs. David L. Maher  
Mr. and Mrs. Wayne A. Marr  
Mr. and Mrs. Patrick T. McCarthy  
Mr. and Mrs. Leon R. Podgur  
Mr. and Mrs. Walter J. Riley III

**Robert C. "Doc" McAnespie  
Scholarship Fund**

Ms. Jean M. Schissel

**Merrimack Repertory Theatre Endowment  
Fund**

Nancy L. Donahue Reinsured Charitable Gift  
Annuity

**Merrimack Valley Housing Partnership,  
Endowment Fund**

Merrimack Valley Housing Partnership

**Anita Moeller Endowment Fund  
for Acre Family Day Care**

Acre Family Day Care Corp.

**Jacque and Ed Moloney Charitable Fund**

Mr. and Mrs. Edward J. Moloney

**New England Quilt Museum Mothers  
Day Fund**

*In memory of Johanna Breslauer Arkind*  
Ms. Beatriz M. Grayson

*In memory of Hope Carter Ayers*  
Ms. Jane Reeve

*In memory of Almee Bagley & Frances  
Tirone*  
Ms. Merlene Tirone

*In memory of Florence Alberta Nixon Bell*  
Ms. Barbara Bell

*In memory of Edna Burack*  
Mr. and Mrs. Kevin Flanagan

*In memory of Thema Marguerite Habersat  
Caudle*  
Ms. Nancy Caudle-Johnson

*In memory of Judith Clark*  
Ms. Heather Clark

*In memory of Sadie E. Day*  
Ms. Barbara W. Kamb

*In memory of Maryann Forin & Catherine  
Black*  
Ms. Maureen J. Martin

*In memory of Mayme Hollenbaugh*  
Ms. Fay Bussgang

*In memory of Mildred B. Honeyman*  
Ms. Margaret House

*In memory of Florence Jenkins*  
Mrs. Ruby A. Browne

*In memory of Petrina Jones*  
Ms. Susan Callahan

*In memory of Kenneith P. Knapp*  
Ms. Suzanne C. Knapp

*In memory of Dorothy J. Leitner*  
Ms. Jo-Ann Leitner



*In memory of Rose L'Heureux*  
Ms. Margaret R. Cimini

*In memory of Florence Fritz Littlefield*  
Ms. Suzanne L. Stillings

*In memory of Anita Loscalzo*  
Mr. and Mrs. Alex Loscalzo

*In memory of Mary J. Martin*  
Ms. Ellen M. Patchen

*In memory of Eugenie Desilets McGinley*  
Ms. Muriel Henault

*In memory of Anna E. McGivern*  
Ms. Mary L. Bell

*In memory of Eileen M. McGuire*  
Ms. Lee Ouellette

*In memory of Billy Miller*  
Ms. Ann Miller Maley

*In memory of Anne Milne*  
Ms. Isobel Baade

*In memory of Marion Martin Gilman*  
Montgomery  
Ms. Julie Spokane

*In memory of Edwina Nims*  
Ms. Lucy Nims-Lafleche

*In memory of Mary F. Opie*  
Ms. Sheleagh Donahue

*In memory of Chorale Page*  
Ms. Beverly St. Clair

*In memory of Doris T. Pratt*  
Mrs. Laura Lane

*In memory of Agnes K. Puppel*  
Ms. Lois E. Royal

*In memory of Marjorie A. Riddick*  
Ms. Marjorie Miller

*In memory of Gladys Goodwin Ross*  
Ms. Inabelle Fippinger

*In memory of Mary Scaltreto*  
Ms. Jodi Scaltreto

*In memory of Mary Skroza*  
Ms. Eleanor S. Prokupek

*In memory of Dorothy M. Soutter*  
Mr. and Mrs. John Tellier

*In memory of Opal Gustafson Stuart*  
Ms. Patricia A. Steuert

*In memory of Carole Swihura*  
Ms. Trudi Googins

*In memory of Marie L. Thurston*  
Ms. Lynn A. Thurston

*In memory of Adra M. Toppan*  
Ms. Dorinda L. Toppan

*In memory of Laura F. Valliere*  
Ms. Rita A. Riopelle

*In memory of Hope Barnard Willis*  
Mrs. Dorothy Macomber

Ms. Elaine Brand  
Ms. Celia R. Brown  
Mrs. Helen L. Thompson  
Mr. and Mrs. Joe Warburton

**Ogonowski New Farm Families  
Endowment Fund**  
Mr. and Mrs. Peter Pinkowish  
Mr. Richard A. Pollak

**John A. Ogonowski Memorial Fund**  
Mr. David M. Girio  
Washington Savings Bank

**Father Thomas J. Reddy Oblate Mission  
Guild Fund**  
George & Alice Rich Charitable Foundation

**Patricia Marcella Burns Reichheld Fund**  
Ms. Elizabeth A. Reichheld  
Dr. and Mrs. James H. Reichheld  
Mr. and Mrs. Jay Reichheld  
Dr. John N. Reichheld Sr.  
Dr. Steven J. Reichheld and  
Dr. Deborah D. Reichheld  
Mr. and Dr. Thomas M. Reichheld

**Revolving Museum Endowment Fund**  
Mr. and Mrs. Richard K. Donahue Sr.  
Revolving Museum

**Mark and Elisia Saab Family Fund**  
Advanced Polymers

**Peter S. Stamas Fund for the GLCF**  
Ms. Athena S. Stamatakakos

**Kathryn Stoklosa Knowledge Bowl Fund**  
Mr. and Mrs. Joseph M. Mendonca

**Thoreau Farm Trust Endowment Fund**  
Mrs. William W. Garth Jr.  
John and Lorna C. Mack Reinsured  
Charitable Gift Annuity

**The Thoreau Society**  
The Thoreau Society, Inc.

**Top of the Hill Fund**  
Mr. and Mrs. Alexander M. Chanler

**Women Working Wonders Fund**  
Ms. Joyce E. Antonopoulos  
Ms. Lorraine F. Bacos  
Ms. Peggy Bouchard  
Ms. Karen H. Carpenter  
Ms. Linda Chemaly  
Ms. Filitsa Chigas  
Ms. Carmen Chiungos  
Ms. Brenda J. Costello  
Ms. A. Veronika Demers  
Ms. Nancy L. Donahue  
Ms. Pauline T. Duke  
Ms. Carol S. Duncan  
Ms. Lynne Faust  
Ms. Mary Ellen Fitzpatrick

Ms. Karen N. Frederick  
Ms. Dorcas C. Grigg-Saito  
Ms. Sheila V. Harrington  
Mrs. Margaret M. Hassett  
Ms. Josephine Krasnecki  
Ms. Deborah Lemos  
Ms. Linda S. MacLean  
Ms. Judy Mallette  
Ms. Martha Mayo  
Ms. Terry O'Connor  
Ms. Donna O'Neill  
Ms. Margaret A. Palm  
Ms. Lura C. Smith  
Ms. Judith A. Tavano  
Ms. Elaine Zouzas Thibault  
Ms. Nicola S. Tsongas  
Ms. Janice R. Villanucci  
Ms. Lee Wu

*In memory of Carol L. McQuaid*  
Mr. and Mrs. John H. Costello Jr.

**George Zingali Memorial Fund**  
Mr. Jack F. Cash  
Mr. Michael C. Gray  
Ms. Barbara R. Hopkins  
Mr. Robert L. Kenny, Jr.  
Mr. Jeffery D. Long  
Mr. and Mrs. David W. Patti  
Mr. and Mrs. Brian F. Peddle  
Mr. and Mrs. James F. Pero  
Verizon Foundation

## Lowell High School Scholarship Funds

**Walter A. Bacigalupo Memorial  
Scholarship Fund**  
Mr. Walter A. Bacigalupo  
Ms. Margaret Copley

**Bartlett School Alumni Association  
Scholarship Fund**  
Bartlett School Alumni Assoc. Scholarship  
Fund



**Thomas F. and Eileen Casey Scholarship Fund**

Ms. Meghan E. Gaffney

**James F. Conway Jr. Scholarship Fund**

Ms. Grace R. Conway  
Mr. and Mrs. James F. Conway III  
Mr. Michael G. Conway

**Don Costa Memorial Scholarship Fund**

Col. and Mrs. John F. Coughlin

**Colleen Creegan Memorial Scholarship Fund**

Mr. Stephen E. Crotty  
Mr. and Mrs. Richard Van Praagh M.D.

**Sarah Droney-McGurrin Scholarship Fund**

Mr. Hank Droney  
Ms. Ann G. Hill

**Fafa Scholarship Fund**

Mr. Siddiq Masood Abdullah  
Ms. Ghazala Alam  
Mr. and Mrs. Zafar S. Ansari  
Mr. and Mrs. Zahra S. Ayub  
Ms. Rekha Bains M.D., PC  
Mr. and Mrs. Carlo De Luca  
Dr. and Mrs. M. Akmal Khan  
Mr. and Mrs. M. Rial Khan  
Mr. and Mrs. Siraj Khan  
Mr. Mahmooda B. Khan and  
Ms. Iffat Wahid  
Mr. Khalil A. Khatri and  
Ms. Fareena Sultan  
Mr. Sumesh Kumar and  
Ms. Pragati Gupta  
Madan Travel  
Dr. and Mrs. Amin Rathore  
Ms. Purnima R. Sangal M.D.  
Ms. Neelan Sihag  
Mr. and Mrs. Masoud Seyed Taleghani  
Mr. Iffat Wahid  
Mr. and Mrs. Syed Wahiduddin

**Louis Fineman Scholarship Fund**

Mr. and Mrs. Neil S. Fineman

**John J. and Clara M. Hurley Memorial Scholarship Fund**

BRI Foundation

**William P. Kraines Memorial Scholarship Fund**

Mr. Paul Brouillette  
Irvine Esquibel Company, LLC

**LHS Alumni Scholarship Funds**

*In memory of Ms. Maureen R. Hession  
Malay '58*  
Mr. and Mrs. John H. Costello Jr.

*In memory of Mrs. Lois Flanagan '37*

Mr. and Mrs. Kevin J. Ahern  
Mr. and Mrs. Bruce W. Akashian  
Ms. Marianne A. Andreozzi  
Mr. and Mrs. Brian P. Barry  
Mr. and Mrs. Bohdan M. Buczynski  
Mr. and Mrs. Frederick A. Cox  
Mr. and Mrs. Edward K. Dick  
Ms. Lynda Duna  
Mr. and Mrs. George L. Duncan  
Mr. and Mrs. James R. Foley  
Mr. and Mrs. Leon W. Fortier  
Ms. Aurora Geary  
Mr. and Mrs. Stephen L. Gervais  
Mr. and Mrs. Robert P. LaPorte  
Mr. and Mrs. Barry V. Lloyd  
Mr. and Mrs. Richard W. Main  
Ms. Patricia A. McGee  
Mr. and Mrs. Joseph D. Meehan  
Mr. and Mrs. Robert G. Mondou M.D.  
Mr. and Mrs. Jack O'Connor  
Mr. and Mrs. John Rourke  
Mr. and Mrs. Roger Schinness  
Mr. and Mrs. Walter F. Szuksta  
Mr. and Mrs. Gregory H. Vassilakos  
Ms. Germaine Vigeant-Trudel

**LHS Class of 1954 Scholarship Fund**

Lowell High School Class of 1954

**LHS Class of 1957 Scholarship Fund**

Lowell High School Class of 1957

**LHS Class of 1960 Scholarship Fund**

Mr. and Mrs. Richard D. Holt

**LHS Class of 1969 Scholarship Fund**

Lowell High School Class of 1969

**LHS Class of 1979 Scholarship Fund**

Lowell High School Class of 1979

**LHS Latino Scholarship Fund**

Lowell High School

**LHS Student Scholarship Fund**

Mr. and Mrs. Peter T. O'Hearn

**Lowell Police Officer Christos G. Rouses Memorial Scholarship Fund**

Trinity EMS, Inc.

**Lowell Police Officer George F.A. Pearsall Memorial Scholarship Fund**

Trinity EMS, Inc.

**Lowell Police Officer John Joseph Winn Memorial Scholarship Fund**

Trinity EMS, Inc.

**Lowell Police Officer Patrick F. Leavitt Memorial Scholarship Fund**

Trinity EMS, Inc.

**James S. Martin Scholarship Fund**

Ms. Elise Martin  
Ms. Maureen A. Neylon

**McCallum Family Foundation Scholarship Fund**

McCallum Family Foundation

**Ryan P. McMahon Memorial Scholarship Fund**

Ryan P. McMahon Memorial Fund

**Robert Isaac Mizner Memorial Scholarship Fund**

Ms. Irene Boris and  
Ms. Janet Boris  
Ms. Carol H. Engelson  
Mr. and Mrs. Louis Feldman  
Ms. Shirley A. Goodman  
Mr. and Mrs. David Gould  
Ms. Marion Gould  
Mr. and Mrs. Frank M. Heifetz M.D.  
Mrs. Sandra A. Herzberg  
Mr. and Mrs. Irving Kaplan  
Mr. Miles Lemkin  
Ms. Elana Levinsky  
Mr. and Mrs. Milton Mizner  
Mr. and Mrs. Neal C. Mizner  
Mr. Richard E. Mizner  
Mr. and Mrs. Melvin Mizner D.M.D.  
Mr. and Mrs. Steven E. Rubin  
Ms. Bertha H. Rubin  
Mr. and Mrs. Howard P. Safran  
Mr. and Mrs. Ronnie Soreff

**Amsi Morales Scholarship Fund**

Ms. Amsi Y. Morales-Lopez

*In Honor of Amsi Morales*

Mr. Mehmed Ali  
Mr. Andrew Armata and  
Ms. Stacey Alcorn  
Ms. Cecilio Hernandez  
Ms. Dara Lopez  
Mr. Jorge F. Morales Lopez Ben  
Mr. and Mrs. Clifford E. Parrington  
Mr. Brian S. Parrington  
Ms. Darlene M. Parrington  
Ms. Shalmai D. Rivera  
Ms. Shamir J. Rivera  
Mr. Miguel Rivera and  
Ms. Maria Lopez  
Vows & Lullabies

**Supt. Henry J. and Theresa R. Mroz Scholarship Fund**

Altrusa International of Merrimack  
Valley  
Mr. and Mrs. Taddeus Buczynski  
Ms. Janet M. Considine  
Mr. and Mrs. Frank A. Durant  
Mr. William P. Gianotis  
Ms. Kathleen Krauss  
Mr. and Mrs. Stanley Wojcik  
Theresa R. Mroz Trust

**Grady Mulligan Foundation Scholarship Fund**

Grady Mulligan Foundation

**Walter L. Nelson Scholarship Fund**

Mr. and Mrs. Kevin J. Ahern  
Mr. and Mrs. John H. Costello Jr.  
Mr. and Mrs. Paul T. Flanagan Sr.  
Mr. and Mrs. William Gianoulis  
Mr. and Mrs. James G. Koulouheras  
Mr. Ralph J. Loosigian  
Lowell High School  
Mr. and Mrs. Kevin J. MacLaughlan  
Mr. and Mrs. Joseph D. Meehan  
Mr. and Mrs. Frank W. Miller Jr.  
Mr. and Mrs. Robert G. Mondou M.D.  
Mr. and Mrs. Walter L. Nelson  
Mr. and Mrs. Richard W. O'Brien  
Ms. Louise V. Oczkowski  
Mr. and Mrs. Archie Palisoul  
Mr. and Mrs. Nels A. Palm Jr.  
Mr. and Mrs. Theodore Sarantis  
Mr. and Mrs. David C. Sullivan  
Mr. and Mrs. William S. Taupier  
Mr. and Mrs. Ioannis Zaralidis

**Joey O'Connor Memorial Scholarship Fund**  
Mrs. Kathleen Rose

**Manilal Dadabhai Patel Memorial  
Scholarship Fund**  
Sompal, Inc.

**Cobblestones - Plath Family Culinary  
Arts Scholarship Fund**  
ATP Restaurant d/b/a Cobblestones  
Restaurant

**Portuguese-American Scholarship Fund**  
Mr. Luis Pedroso  
Advanced Polymers

**Brian F. Reynolds Student Athlete  
Scholarship Fund**  
Mr. and Mrs. Richard D. Holt  
Mr. and Mrs. Nicholas Lambroukos  
Polish American Veterans Ladies Auxiliary  
Mr. and Mrs. Joseph H. Rodgers  
Ms. M. Patricia Royal  
Mr. and Mrs. Thomas J. Saab Esq.  
Mrs. Helena J. Strykowski  
Mr. Robert L. Weber

**Linda Sousa Scholarship Fund**  
Mr. and Mrs. James J. Sullivan

**Peter S. Stamas Scholarship Fund**  
Ms. Athena S. Stamatakakos

**Sullivan Middle School PTO  
Scholarship Fund**  
Sullivan Middle School PTO

**B. Douglas Townshend Choral Arts  
Scholarship Fund**  
Alumni Chorus of Lowell High School  
Mr. and Mrs. Louis E. Warsnip Sr.

**Ellenor Trull Scholarship Fund**  
Mr. George R. Dana  
Mr. and Mrs. Richard K. Donahue Sr.  
Mr. and Mrs. David C. Dufour  
Mr. and Mrs. George L. Duncan  
Edgewood Retirement Community  
Mr. and Mrs. Arthur L. Eno Jr.  
Mr. Henry Eyres  
Mr. and Mrs. Marshall L. Field  
Mr. and Mrs. Frederick P. Gallagher III  
Mr. and Mrs. Walter Gallagher  
Mr. and Mrs. F. Raymond Hardy

Julia I. Gacek Living Trust  
Ms. Janet Kaminstein  
Mr. and Mrs. George B. Leahey  
Ms. Constance Lee Lewis  
Nyman & Gaffney  
Mr. John H. Pearson Sr.  
Mr. and Mrs. John F. Reilly Jr.  
Mr. and Mrs. Gary F. Richardson  
Ms. Bessie B. Samaras  
Smith Collega Club of Merrimack  
and Nashoba Valleys  
Ms. Rosalie Stewart  
Mr. and Mrs. Benjamin F. Trull Jr.  
Ms. Jane L. Trull  
Mr. and Mrs. Paul D. Walsh

**Cassie Zousoumas Scholarship Fund**  
Mr. and Mrs. Gerald C. Barnes  
Mr. Richard J. Beaudry  
Mr. A. Gordon Bishop Jr.  
Ms. Robin L. Brenner  
Mr. and Mrs. Lucien R. Brodeur  
Mr. and Mrs. Kenneth Brown  
Mr. and Mrs. Stephen G. Buckley  
Ms. Esther L. Burgoyne  
Mr. and Mrs. Lewis R. Capone  
Mr. and Mrs. Robert J. Cherrien  
Ms. Patricia Clark-Nowoswiat  
Mr. and Mrs. Jeremiah J. Cole Jr.  
Ms. Theresa Cox  
Mr. and Mrs. Richard A. Credit  
Curriculum Associates, Inc.  
Mr. and Mrs. Gerald H. Fenlon  
Mr. John W. Gaucher  
Ms. Charlene M. Gauthier  
Mr. and Mrs. Michael J. Gaydos  
Mr. Stephen F. Gendreau  
Mr. Michael A. Gilchrist, M.D. FAAP  
Ms. Maureen A. Gilroy  
Mr. Raymond A. Goodwin  
Mr. and Mrs. David Janco  
Ms. Elizabeth A. Jarrett  
Mr. and Mrs. Francis Keefe  
Mr. and Mrs. Thomas W. Keefe  
Mr. and Mrs. Edward J. Labroad  
Ms. Gail A. LaRocca  
Mr. and Mrs. James B. Laverty  
Ms. Linda M. Lee  
Lowell High School  
Lowell School Administrators  
Association  
Mr. Michael J. Lynch  
Ms. Helen A. Macshane  
Mr. and Mrs. David T. McMakin

Mr. and Mrs. Ralph B. Merrill  
Morse-Bayliss Funeral Home  
Mr. and Mrs. Stephen E. Powell  
Shaughnessy School Kids  
Mrs. Virginia A. Sheehan  
Mr. and Mrs. James Spavento  
Mr. and Mrs. Joseph E. Sweeney  
Mr. and Mrs. William J. Townsend  
Mr. Vincent J. Twomey Jr.  
Ms. Carol A. Villineau  
Ms. Deborah L. Webster  
Mr. and Mrs. Robert E. Wooster  
Mr. Kenneth A. Wrobel  
Mr. and Mrs. John J. Wrobel  
Mr. Walter J. Wrobel Jr.  
Zousoumas Family

#### **Pass-Through Funds**

**Edward J. Babigan Scholarship**  
Col. and Mrs. Alan E. Babigan

**C.R. Bard Foundation /Subsidiary  
of Davol Scholarship**  
Daval Subsidiary of C.R.Bard

**BFI Waste Services Scholarship**  
BFI Waste Services

**Butler Bank Scholarship**  
Butler Bank

**John Harrington Costello Memorial  
Scholarship**  
Lowell Sun Charities

**Helen Martha Dancause Scholarship Award**  
Mr. and Mrs. Philip T. Dancause

**Enterprise Bank Scholarship**  
Enterprise Bank & Trust Company

**Louis Fineman Scholarship**  
Mr. and Mrs. Neil S. Fineman

**James Herscot Lacrosse Fund**  
Princeton Properties

**Jack Kerouac Scholarship**  
Jack Kerouac 5K Road Race

**LHS Business Professionals of America  
Scholarship**  
Lowell High School

**LHS Class of 1969 Scholarship**  
Lowell High School Class of 1969

**LHS DECA an Association of Marketing  
Students Scholarship**  
Lowell High School

**LHS Fine Arts Academy**  
Ms. Hilary Holladay

**LHS Management/Finance Academy  
Scholarship**  
Lowell High School

**Lowell Regional Transit Authority  
Scholarship**  
Lowell Regional Transit Authority

**James S. Martin Scholarship**  
Ms. Elise Martin

**MassBank Charitable Foundation  
Scholarship**  
MassBank Charitable Foundation

**Amsi Morales Scholarship**  
Ms. Amsi Y. Morales-Lopez

**Grady Mulligan Foundation Scholarship**  
Grady Mulligan Foundation

**Manilal Dadabhai Patel Memorial  
Scholarship**  
Sompal, Inc.

**Rotary Club of Lowell, Inc. Scholarship**  
Rotary Club of Lowell

**Rotary Club of Merrimack Valley Area  
Scholarship**  
Rotary Club of Merrimack Valley Area

**Somabhai Dosalbhai Solanki  
Memorial Scholarship**  
Sompal, Inc.

**Sullivan Middle School PTO Scholarship**  
Sullivan Middle School PTO

**The Thoreau Society**  
Ms. Nancy Craig Simmons

**Amrita Valli Healthcare Scholarship**  
Mr. Akhilesh Sastry



**Gerald R. Wallace Memorial Scholarship**  
Lowell Five Cent Savings Bank

**Joanne and Drew Weber Scholarship**  
Varaby Foundation

**George Zingali Memorial**  
Mr. Jack F. Cash

### **Project Support**

**CHNA 15 - Northwest Suburban Health Alliance**  
Lahey Clinic Hospital  
Medical Foundation

**Laptops for Lowell**  
Behrakis Foundation  
CampusWorks Inc  
Comcast  
Committee to Elect Connie Martin  
Committee to Elect Steven Panagiotakos  
Ms. Maria Cunha  
Jeanne D'Arc Credit Union  
Lowell Plan, Inc.  
Lowell School Administrators Association  
Mr. and Mrs. Gerald T. Lynch  
Mr. Paul F. Marion and  
Ms. Rosemary E. Noon  
Mill City Management, Inc.  
Mr. and Mrs. Edward J. Bitinas  
Roman Catholic Archbishop of Boston  
Saints Memorial Medical Center  
Ms. Molly Sheehy  
St. Margaret's Roman Catholic Church  
United Teachers of Lowell

**Lowell Public Schools Math Brigade**  
EdVestors

**New Farm Families Project at White Gate & Smith Farm**  
Ms. Jo-Ann Michalak  
Ogonowski New Farm Families  
Endowment Fund

**Celebrate Giving! 9th Annual Philanthropy Day Sponsors**  
Anstiss & Company, P.C., CPAs  
Banknorth Massachusetts  
Butler Bank  
Caffé Paradiso  
Carragher, Fox & Roark, P.C.  
Cobblestones  
James L. Cooney Development Corporation

Mr. and Mrs. Richard K. Donahue Sr.  
Mr. and Mrs. William R. Doyle  
Eno, Boulay, Martin & Donahue, LLP  
Enterprise Bank and Trust Company  
La Boniche and Life Alive Restaurants  
Mrs. Mary Jo Leahey  
Mrs. John E. Leggat  
Law Office of Karen J. Levitt  
LifeLinks, Inc.  
Lowell General Hospital  
The Lowell Sun  
Media Center of University of Massachusetts Lowell  
Lowell Telecommunications Corporation  
Sovereign Bank  
Mr. Daniel M. St. Jean Legacy Planning  
Stafford, Gaudet & Associates, LLC  
Strategic Wealth Financial Services  
Dr. and Mrs. William E. Sweeney  
Trinity EMS, Inc.  
UMass Lowell - Office of University Advancement  
Washington Savings Bank

**Substance Abuse Diversion Initiative of Lowell**  
Claneil Foundation  
Fidelity Investments Charitable Gift Fund

## **Charter Members**

Charter Members are founding contributors during the Community Foundation's first three years.

**Benefactors**  
Butler Bank  
Joseph P. and Eileen M. Donahue Charitable Foundation  
Nancy L. and Richard K. Donahue, Sr.  
Donahue and Donahue Attorneys  
George and Carol Duncan  
Enterprise Bank and Trust Company  
Mary Jo Leahey  
Ruth C. and John E. Leggat  
Arnold S. and Maureen Lerner  
Lowell Museum Corporation  
Theodore Edson Parker Foundation  
Carole Rodis  
Chris Costas Rodis  
Anastasia Sarantos  
Peter S. Stamas

**Patrons**  
Joseph P. Donahue III  
Robert J. and Dottie Fagan  
Alexander and Erene B. Koukias  
Martha Mayo  
Barbara S. and John H. Pearson, Jr.

**Sponsors**  
Elaine T. Colokatais / Alternate Final Finishes  
Brenda J. and John H. Costello, Jr.  
Dr. Horace W. Furumoto / Cynosure  
David W. Donahue  
John B. Donahue  
Joseph P. Donahue, Jr.  
Laurie A. Donahue  
Matthew C. Donahue  
Nancy Donahue  
Wendy Donahue  
Mary Louise and George C. Eliades, Jr.  
Katherine Freitas and William E. Masse  
Human Services Corporation  
Thomas P. and Heather A. Kirwin  
Dr. Henry Richard P. and Barbara Lyle  
Henry and Winifred Lyons Foundation  
Linda and Allen MacLean  
Luis Pedroso  
Maria Santos / Balas, Alphen, and Santos, P.C.  
Alan and Susan Lewis Solomont  
Jonathan Stevens

**Contributors**  
Raymond L. Anstiss Sr.  
Scott and Kathleen Plath/ Cobblestones Restaurant  
Community Teamwork, Inc.  
James L. Cooney Insurance Agency  
James L. Cooney Real Estate Agency  
German Cultural Club of Lowell  
Sean Harmon  
James M. and Barbara A. Harrington  
Mary E. Harrington  
Judi Lemaire  
James F. Linnehan Jr.  
Elaine G. and John F. Reilly, Jr.  
Kevin D. Shanahan  
Dr. William E. and Marie Sweeney

**Advisors**  
Dan Hanley / A.G Edwards and Sons  
Richard and Denise Aggott  
Mehmed Ali  
Andrew W. and Yvette Ansara

Despina and Arthur C. Anton, Jr.  
Socrates and Joyce E. Antonopoulos  
Raymond L. Anstiss Jr.  
Walter L. and Claire Armstrong  
Mark Corey / Atlantic Used Truck and Salvage Corp.  
Peter J. and Rosemary G. Aucella  
Donald P. and Dorothy C. Ayer  
Walter and Mary Bacigalupo  
Noralee Barbieri  
Curtis B. Barton  
Calvin L. Beede/Louis O. Beede & Sons, Inc.  
Beverly A. Bennett  
Beatrice Belkakis  
Anna M. Bissonnette  
Margaret and William Blair  
Karen M. Bolton  
Chance Briggs  
Bruce and Christine Brown  
Michael Brown  
Frank Brox  
Steven C. Demetriou, D.M.D.  
Gilbert G. and Marilyn Campbell  
Karen Carpenter  
James P. Cassidy, Jr.  
Edward Cawley  
Dr. William G. and Margaret Chigas  
John Chiungos/Chiungos Properties  
Flavia Cigliano  
Christine M. Cole  
Grace R. Conway  
Susan and James L. Cooney, Jr.  
Anthony and Sandra Cotroneo  
Council of Eastern Orthodox Parishes of Lowell  
Dr. Carol Cowan  
Timothy Cunningham  
Richard J. Dacey  
Paul G. and Ann F. Dinneen  
Richard B. and Amanda M. Hancock-Dionne  
Patricia G. Domigan  
Alicia Donahue  
Daniel J. Donahue  
Michael R. Donahue  
Phillip A. Donahue  
Thomas D. Donahue  
Richard K. Donahue, Jr.  
William and Kay Doyle  
Winslow H. and Pauline T. Duke  
Barbara Dunsford  
Daniel Emerson  
Francis J. and Linda H. Elliott

George Eng  
 Elaine L. Enis  
 Sandra Martin/Eno, Boulay Martin,  
 and Donahue, LLP  
 Christopher and Deborah Finch  
 Janet C. Leggat and Barry S. Fisher  
 Joseph S. and Mary Ellen Fitzpatrick  
 Matthew and Eileen Fitzpatrick  
 Peter B. and Patricia C. Foye  
 Wayne L. Friedrichs  
 Jack Paley/Frontier Development Corporation  
 Edward and James Quinlan/Furniture  
 Installers, Inc.  
 Mary E. Gaffney  
 Sandra L. Gaffney  
 Sharyn and Fredrick Gallagher III  
 James J. and Emmaline M. Geddes  
 Rene E. Gendreau  
 Dr. Samuel D. Gerber M.D.  
 Mrs. Richard C. Chase / German Cultural Club  
 of Lowell  
 Stephen L. and Maureen Gervais  
 Vassilios Giavis  
 Robert R. and Hilde J. Gilman  
 Salvatore J. Muccio/Goldstein and  
 Muccio PC  
 Pauline M. Golec  
 Catherine L. Goodwin  
 Debra Grossman  
 Carole Grubb  
 Lisa Gwiadza  
 F. Raymond and Shirley Hardy  
 Mary F. Hogan  
 Philip H. Hureau  
 International Institute of Lowell  
 Joseph R. and Eileen M. Kane  
 John M. and Corinne Kelliher  
 Arthur R. Kelts  
 Nancy Kleniewski, Ph.D.  
 Brian D. Sanford / Laborers' International Union  
 of N. America Local # 429  
 Ronald P. and Florence Lacouture  
 Michael B. and Nancy J. Lavoie  
 George B. Leahey  
 Susan Leggat  
 Yvonne LaGarde/LifeLinks, Inc.  
 William F. Lipchitz  
 Gerald J. Lloyd  
 Elizabeth M. Cannon/Lowell  
 Association for the Blind  
 Pat Crane / Lowell General Hospital  
 Frank N. Peabody/Lowell Kiwanis  
 Foundation, Inc.

Jane L. Calvin / Lowell Parks and  
 Conservation Trust  
 Russell J. and Barbara J. Lurvey  
 Lisa MacPhee  
 Richard W. Main  
 Connie A. Martin  
 Hubert F. and Thelma I. Martyn  
 Eugene and Michaelene O'Neill McCann  
 Michele Richard Granger Esq./  
 A. Justin McCarthy PC  
 Marjorie McDermott  
 Richard T. and Alice R. McDermott  
 Mary E. McGauvran  
 Albert Scott/Mental Health  
 Association of Greater Lowell  
 Armand P. Mercier  
 Clark W. and Esther Miller  
 Mrs. Sidney S. Mizner  
 David R. and Maureen F. Moorehouse  
 Salvatore J. and Lucy Muccio  
 James Mullen  
 New England Forestry Foundation  
 Toni Nicholas  
 Thomas H. and Sara J. Nolan  
 Paul Marion and Rosemary E. Noon  
 Richard E. and Mary G. Noon  
 Norcross & Leighton Inc. Insurance  
 Robert Notini, Jr.  
 Daniel J. and Brenda O'Brien  
 Senator Steven Panagiotakos  
 Samuel I. and Jacqueline Parks  
 Robert and Joanne Perry  
 Andrew Perchlik and Marianne Donahue-Perchlik  
 Richard and Nancy Pitkin  
 Anastasia Porter  
 Effie E. Poulakos-Dragon  
 Joseph P. and Michelle B. Randazza  
 David Reece  
 Barbara F. Reed  
 Joseph D. Regan  
 Julia and James Reichheld  
 Dr. John N. Reichheld  
 Peter and Lu Richards  
 Al Rick / Comfort Furniture Showrooms  
 Frank M. Capezzera / Roche, Carens & Degiacomo  
 Bernard H. Rosman  
 Ruth Salinger  
 Roger Schinness  
 Peter G. and Diane J. Silva  
 Mary Ann Simensen  
 Charles F. Smith  
 Joseph P. and Donna M. Smith  
 Jessica Stepney / Spindle City Corps

Stephen J. Sotakos  
 Fredric C. and Elizabeth P. Steward  
 Brian J. Stafford  
 Charles J. and Joyce A. Sullivan  
 James A. and Dorothy F. Sullivan  
 Richard P. Taffe Sr.  
 Marton and Frances Toth  
 Charles N. Tsapatsaris  
 Michael and Maria Tinglof  
 David E. Tully  
 Germaine Vigeant-Trudel  
 Roy M. and Terry Anne Vigil  
 Dorothy A. and Lawrence W. Watson Sr.  
 James L. Wilde  
 Len Whitney / VALIC  
 James B. Hogan / Washington Savings Bank  
 Whistler House Museum of Art  
 Priscilla Wold  
 Faustina D. Wood  
 Kenneth and Beverly Woods  
 Gunars and Norma Zagars

#### **Friends**

Kevin F. and Stephanie Ackert  
 Louis Gagnon / AG Hardware Supply  
 William C. and Katherine Agnatovech  
 Aglaia Ahmed  
 Alan N. and Jayne A. Andrews  
 Madeline K. and Arthur C. Anton, Sr.  
 Nicholas J. Arloro  
 Armenian Relief Society  
 Robert Audet  
 Cynthia Barakatt  
 June I. Baratta  
 David L. Barker  
 Sula Mekelatos Baruchin  
 Sandra Bazza  
 Elizabeth Benedict  
 Maxa Berid  
 Dr. Richard L. Berlin, M.D.  
 Best Western Chelmsford Inn  
 Town of Billerica  
 William P. and Ellen N. Brandt  
 David J. Brown  
 Abigail J. and Richard C. Buhle  
 Stephen R. Callahan  
 Tricia E. Camire  
 Charles and Paulette Caragianes  
 Evelyn and Vincent Catacchio  
 Claire Chamberlain  
 William and Judith Chu  
 Gail J. and Walter J. Ciesluk  
 Walter A. and Carol C. Clevan

Robin G. Cohn  
 Steven Collinge  
 Noreen J. and John F. Conlon  
 Conway Insurance  
 Adele Cooper  
 Maria and Jose Costa  
 Elliot T. Cowdrey  
 Eugene F. and Jean T. Crane  
 Walter H. and Marcia E. Crissey  
 Edgar A. Cyrus Jr.  
 Cullen and Associates  
 George R. Dana  
 Philip T. and Mary J. Dancause  
 Maurice A. and Brenda M. D'Amour  
 Vincent P. and Isabelle M. DeRosa  
 Charles Demitropoulos  
 Diamond Action Inc.  
 Debra Dobbins  
 Lauris F. Donovan  
 Drum Hill Dental Care  
 Daniel and Janet Dubner  
 Donald R. and Pamela Dunning  
 Virginia L. Edge  
 Fred Faust / The Edge Group  
 Edward J. and Pauline M. Evangelista  
 Matthew and Michele Eynon  
 Frank M. Falcetta  
 Susan and Foster M. Fargo, Jr.  
 Helen M. Fearon  
 Susan Capone Fineman  
 Lois P. and Dana Fisher  
 Jerome P. and Valerie G. Foresta  
 Walter F. and Lorna R. Forget  
 Jorge and Tara Gabriel  
 Bob Gagnon Plumbing and Heating  
 Paul A. Gagnon  
 Robert J. and Catherine S. Ganley  
 Stephen J. and Katherine Gendron  
 John and Mildred Gibson  
 Thomas Giossi and Sarah Ford  
 Gold Star Wives of America, Inc.  
 Helen Graham  
 Barbara J. Green  
 Edward E. and Marcia J. Grenier  
 Barbara Hagg  
 Karen B. Haron  
 Margaret M. Hassett  
 Wayne and Kathy Hayes  
 Tammy Hayward  
 Rachel T. Hervieux  
 Paul R. and Bessie M. Hinchey  
 Timothy J. and Barbara L. Holt  
 Natalie Marie and Donald B. Horan



Roseanne E. and Peter J. Howe  
 Louise and David T. Hunt  
 Bruce and Gale Hutchins  
 Wendell G. and Yvette R. Iby  
 Anthony and Martha Irrappino  
 Stephen T. Irza and Anne E. Irza-Leggat  
 Barry Klienman  
 James G. and Janice A. Kouloheras  
 Paul and Rosemarie Krenitsky  
 Nancy E. Lall  
 Irene F. Lane  
 Sr. Lillian L. Lamoureux, SFCC  
 Valerie J. Langbehn  
 John Lawlor  
 Margaret and Robert Leighton, Jr.  
 Mark and Doris Leighton  
 Lenzi's Catering  
 Frances Denley Legrand  
 David Leonard  
 Madeline K. Leone and Christopher Stowens  
 Allan L. Levine  
 David S. and Andrea Levy  
 Lowell Community Health Center  
 Reba and Wendell D. Luke, Jr.  
 Florence T. Mahoney  
 George and Joan Mahoney  
 Francis Makarewicz  
 George C. Malonis  
 Dale and William F. Marcy  
 Dawn Mariano  
 Thomas F. Markham III  
 Casper Martin  
 Mary G. Martus  
 Jean F. Mazur  
 John MacDougall  
 S. Christa McAuliffe, P.T.O.  
 Francis and Jean McCafferey  
 Robert C. McCallum  
 Dr. William and Marjorie McCormick  
 William D.J. McGirr  
 Charles P. and Christine McKenna  
 Erin R. McLaughlin  
 Joseph D. McLaughlin  
 Jo Anne and Michael J. McQuilkin  
 Joseph and Nancy Meehan  
 Veronica A. Meharg  
 Paul Melanson  
 Middlesex Canal Commission  
 Billerica Section  
 Julia K. Mirras and Steve C. Sodt  
 Judith Mizner

Howard and Alberta Ringer Mooney  
 Janet Lambert Moore  
 Kathleen Muldoon and Steven Pearlswig  
 Stephen Moriarty and Deirdre Murphy  
 Frances M. and Herbert W. Mower  
 Grace C. Moynihan  
 Anne Mulvey and Donna O'Neill  
 Nicholas Natsios  
 Kirsten A. Newcomer  
 Norcross and Leighton Inc. Insurance  
 David and Rita O'Brien  
 William T. and Rose O'Donnell  
 Peter O'Hearn  
 Kirkman and Colleen O'Neal  
 Vernon and Dianne Ouellette  
 Richard M. Ozella



Joan L. Parcewski  
 Anne E. Parkin  
 Winifred B. and Wayne H. Paskerian  
 John L. and Eleanor Pearlman  
 Carol Peterson  
 Bernard and Kathleen Petruzzello  
 Dennis E. and Sharon M. Piendak  
 Eva Phasoulas  
 K.K. Raitanen  
 Linda Ridlon  
 Dr. Richard Robillard  
 Mary A. and James P. Rodger  
 Judith L. Rogers  
 Ann M. Rollins  
 William J. Roy  
 Susan C. and Thomas P. Ryan, Jr.  
 Henry and Alice Saucier  
 Rev. John P. and Elpenice Sarantos  
 Ellen H. Scannell

Amy and Geoff Schembechler /  
 Domino's Pizza  
 Theodore J. and Mary M. Settany  
 Edward J. and Irene M. Shanley  
 Jacqueline and Lyle Shaw  
 Warren Shaw Jr. / M.L. Shaws  
 Fred L. and Elaine A. Simon  
 Shawn Smith  
 Louis H. Stamas  
 Effie S. and Costas Stamaoyanakis  
 Marion and Hugh Stoddart  
 Walter L. and Virginia R. Stowell  
 Charles K. Spear  
 Genevieve A. and Joseph E. Sullivan, Jr.  
 Edward J. Sullivan  
 Jean Sweatt  
 Fotine Syrmopoulos and Georgia S. Soteropoulos  
 George Tanglis  
 George F. Teague  
 Rabbi Neil Kominsky/Temple Emanuel of  
 Merrimack Valley  
 Helen Themeles  
 Robert H. Tobey  
 Irene Toomey  
 Queena Flomp-Traggis  
 Rene and Dorothy Turcotte  
 Katherine Tyndall  
 George P. Tzanetakos  
 Chanrithy R. and Diane Uong  
 Michelle L. Vigiotti  
 Stephen B. and Cynthia A. Vinoski  
 Beatrice Vlahos  
 George and Beverly Vogelsang  
 Reginald T. Walker, Sr.  
 Christopher J. Walsh  
 Anne A. Weber  
 Anne M. Welcome  
 Janet Pitzer/The Welles Emporium  
 Reverend Donald Wells  
 Reverend K. Gordon White  
 Ann Wilcox  
 Carol A. Wooten  
 Frank W. Wozniak  
 Born and Lonn Yos  
 Donna E. Zouzias  
 Samuel W. Zouzias

*We apologize for any errors or omissions in our list of all our donors and participants. Please call us for corrections.*



# Condensed Financial Statements

	31-Mar-01	31-Mar-02	31-Mar-03	31-Mar-04	31-Mar-05
<b>Assets:</b>					
Cash and Investments	4,573,010	5,553,863	5,355,092	7,725,835	9,782,591
Unconditional Promises to Give	62,064	56,229	1,039,927	384,627	823,526
Property, Equipment and Other Assets - Net	39,304	28,520	15,345	12,783	8,823
<b>Total Assets</b>	<b>4,674,378</b>	<b>5,638,612</b>	<b>6,410,364</b>	<b>8,123,245</b>	<b>10,614,940</b>
<b>Liabilities</b>					
Accounts Payable/Accrued Expenses	11,596	9,495	27,817	26,275	20,296
Charitable Gift Annuities	10,645	14,638	12,308	9,978	7,648
Fiscal Agent & Agency Endowment Funds	235,258	395,257	440,354	665,269	811,110
<b>Total Liabilities</b>	<b>257,499</b>	<b>419,390</b>	<b>480,479</b>	<b>701,522</b>	<b>839,054</b>
<b>Net Assets</b>					
Total Net Assets	4,416,879	5,219,222	5,929,885	7,421,723	9,775,886
<b>Total Liabilities and Net Assets</b>	<b>4,674,378</b>	<b>5,638,612</b>	<b>6,410,364</b>	<b>8,123,245</b>	<b>10,614,940</b>
<b>Support and Revenue</b>					
Total Support and Revenue	186,576	1,458,578	1,329,918	2,048,173	3,060,455
<b>Expenses</b>					
Grants and Scholarships	319,230	375,868	389,685	332,310	370,820
Other Programs	245,715	241,416	140,677	144,920	245,175
General Expenses	34,563	38,951	88,893	79,105	90,297
<b>Total Expenses</b>	<b>599,508</b>	<b>656,235</b>	<b>619,255</b>	<b>556,335</b>	<b>706,292</b>

**Growth of Assets**

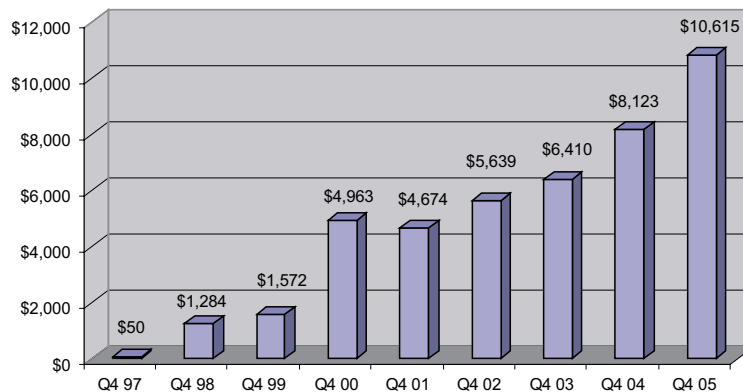

Please contact David Kronberg at 978-970-1600 if you would like to request an appointment to view the Community Foundation's most recent audited financial statements and IRS 990 Filings.

## Board of Directors

George L. Duncan, President  
 James F. Conway III, Vice President  
 James C. Shannon III, CPA, Treasurer  
 Brian J. Stafford, CPA, MST,  
 Assistant Treasurer  
 Atty. Annmarie Roark, Secretary  
 Chester G. Atkins  
 Robert A. Caruso  
 Richard K. Donahue, Sr.  
 Kay Doyle, Ph.D.  
 Winslow H. Duke  
 Arnold S. Lerner  
 Jacqueline Moloney, Ed.D.  
 Luis Pedroso  
 James H. Reichheld, M.D.  
 Lura Smith  
 Chanrithy R. Uong

## Distribution Committee

Marie Sweeney, Chairman  
 Peter Aucella  
 Brenda Bond  
 Francisco Carvalho  
 Elizabeth Coughlin  
 Pauline Golec  
 William Hardy  
 Judy Larter  
 Janet Leggat  
 Connie Martin  
 Martha Mayo  
 Faye Morrison  
 Gail Poulten  
 Peggy Shepard  
 Marion Stoddart  
 Judy Tavano  
 Bryan Windmiller  
 Kenneth Wingood

## Editorial Committee

Mehmed Ali  
 Linda Chemaly  
 Brenda Costello  
 Paul F. Marion  
 Marie Sweeney

## Celebrate Giving! Planning Committee

Kay Doyle, Ph.D., Chair  
 Mehmed Ali  
 Curtis B. Barton  
 Carolyn L. Burt  
 Linda Chemaly  
 Brenda Costello  
 Charles Cutler  
 Maureen Gervais  
 Dorcas Grigg-Saito  
 Peter Hantzis, Ph.D.  
 Dan Holin  
 Carolyn D. Hubers  
 David Kronberg  
 Janet Leggat  
 Paul Marion  
 Connie Martin  
 Patti Mason  
 Leslie Morin  
 Fru Nkimbeng  
 Kay Petruzzello  
 Paulette Renault Caragianes  
 Osvalda Rodriguez  
 Sharon Shelton  
 Lura Smith  
 Bunsong Suo  
 Melissa Surprenant  
 Marie Sweeney  
 Bunroeun Thach, Ph.D.  
 Vera Tith  
 Lee Torla  
 Germaine Vigeant-Trudel  
 Martha Welch  
 Kenneth Wingood  
 Betsy Wish

## Staff



David Kronberg,  
Executive Director



Bruce Leggat,  
Administrative  
Volunteer



Kevin Harkins

Roberta O'Brien, Administrative Assistant  
 Janinne Nocco, Office Manager  
 Kimberley Fitch, Administrative Volunteer

## Program Staff



Brenda Costello,  
Campaign Director,  
Lowell High School  
Campaign for  
Educational Excellence



Michael Appel, Director, Substance  
Abuse Diversion Initiative  
 Peter MacNeill, Program Manager,  
Substance Abuse Diversion  
Initiative (not pictured)



Jamie Weller, UMass Lowell Intern,  
Women Working Wonders Fund

## Finance Committee

George L. Duncan  
 Arnold S. Lerner  
 Jacqueline Moloney, Ph.D.  
 James C. Shannon III, CPA  
 Brian J. Stafford, CPA, MST

## Investment Committee

Robert A. Caruso  
 Winslow H. Duke  
 Luis Pedroso  
 James C. Shannon III, CPA  
 Brian J. Stafford, CPA, MST

## **Women Working Wonders Fund Leadership Committee**

*Nina Anton  
Linda Chemaly  
Brenda Costello  
Patricia Crane  
Nancy Donahue  
Eileen Donoghue  
Carol Duncan  
Karen Frederick  
Dorcas Grigg-Saito  
Terry O'Connor  
Lura Smith  
Elaine Zouzas Thibault  
Nicola Tsongas*

## **Lowell High School 2005 Scholarship Committee**

*Norma Audy  
Dawn Boehm  
Brian Chapman  
Christopher Dick  
Stephanie Q. Donahue  
Deborah Flanagan  
Stephen Gervais  
Gail Green  
Sandra Martin  
Jill McNamara  
Janinne Nocco  
Mike Nolet  
Kathleen Plath  
Kathy Regan  
William Samaras, Headmaster  
Cheryl Sheridan  
Marie Vejar*

## **Special Thanks**

*Anstiss & Company, P.C., CPAs  
Associated Grant Makers  
Yvonne Audet  
Tom Bird  
Tim Blodgett  
Boston Foundation  
Karla Brooks-Baehr/Lowell School Department  
Gayle Casper  
Jeet Chopra  
Mary Connelly/UMass Lowell  
John Copeland  
Council on Foundations  
Capt. Robert DeMoura/Lowell Police Department  
Ben Duling  
Nancy Giblin  
Nicholas L. Gregory  
Robert Haigh/Lowell Telecommunications Corporation  
Peter Hero/Community Foundation Silicon Valley  
Dan Holin/Jericho Road  
Leslie Koplow  
Ken Powers/Lowell House  
Lowell Plan/Lowell Development Financial Corporation  
Mercier Senior Center Volunteers  
Jack O'Brien  
Anke Schumann Design  
Evan Shapiro/Meerkat Technologies, Inc  
Rebecca Swartz, and*

*Northeast Offset Commercial Division,  
A Division of Sullivan Brothers Printers, Inc.  
for their assistance in producing this  
annual report.*



*Mass Audubon Society*



169 Merrimack Street, 5th Floor  
Lowell, Massachusetts 01852-1723

Ph: 978.970.1600

Fax: 978.970.2444

E-mail: [dave.glcfc@verizon.net](mailto:dave.glcfc@verizon.net)

[www.glcfcfoundation.org](http://www.glcfcfoundation.org)

ASHBY AYER BEDFORD BILLERICA BURLINGTON CARLISLE CHELMSFORD CONCORD DRACUT DUNSTABLE GROTON  
LITTLETON LOWELL PEPPERELL SHIRLEY TEWKSBURY TOWNSEND TYNGSBORO WESTFORD WILMINGTON

# Permanent Resources, New Solutions, Lasting Impact

Greater Lowell Community Foundation  
169 Merrimack Street, 5th Floor  
Lowell, Massachusetts 01852-1723

Non-Profit Org.  
US Postage  
**PAID**  
Permit No. 80  
Lowell, Ma